OUR PHONE NUMBERS
Business Office—206
News Office—205
Always At Your Service

The Coshocton Tribune
AND TIMES-AGE

THE WEATHER
OHIO: Local thunder showers tonight and Wednesday, warmer tonight. Cooler in north portion Wednesday.

FULL INTERNATIONAL NEWS SERVICE NEWS REPORT
CIRCULATION BOOKS OPEN TO ALL

VOL. XV, NO. 281. TUESDAY AFTERNOON, JUNE 17, 1924. THREE CENTS

CLOW WORKER CRUSHED UNDER 4-TON FLASK

REFERENDUM PETITIONS OUT FOR VOTE ON TAX ORDINANCE

McDermott Brands Bill Scheme to Aid Dodgers, Hinder Re-appraisement

Threat of Council to Resign if Measure Is Opposed Is Recalled —Richards Declares City Will Be Without Protection if Ordinance is Defeated

A referendum petition, to bring about the submission of the occupational tax ordinance, recently passed by council, to the electors of Coshocton next November, for their rejection or approval, was started Tuesday forenoon by R. B. McDermott, local attorney, and Leo Blake, proprietor of the Barnes hotel news stand.

Only one petition was in circulation early this afternoon, but McDermott declared that there would probably be half a dozen out before sunset. The petition was left at "Doc" Abbott's pool room, Main-st, and at 2 o'clock it bore 17 signatures.

As required by law, a copy of the ordinance was filed with City Auditor W. H. Williams early today.

Fear that the ordinance would come to a referendum was felt by council at the time the ordinance was passed, but this fear subsided somewhat as time went on and nothing was done. When the present council learned of the condition th city's finances were in, they started immediately to find a plan to relieve the situation. From that time till the occupation tax plan was adopted, they spent much hard work studying different methods, meeting as often as three times in one week.

At that time the entire council appeared to agree that if, after all their work, the citizens did not stand back of them, and if the measure came to a referendum, they would throw up the sponge and resign.

In an interview with McDermott, he voiced strong objection to the tax. "It is only a scheme to aid the tax dodgers whose property is on the duplicate at about one-third of its real value," he declared.

"If the ordinance was declared to be an emergency measure, and if we were sure it would not be a permanent thing, it would be a different proposition.

"The ordinance does not specify that it is an emergency measure, and the result would probably be that it would stay in effect year after year as it does in Cincinnati. A certain element in this city would fight to maintain it.

"Furthermore," McDermott said, "it might tend to hinder a re-appraisement of Coshocton property If there had been a re-appraisement last spring he would not have the trouble that now confronts us."

It is believed that Councilman Harry Richards today expressed the opinion of the whole council when he said, "If the tax is turned down by a vote of the people on November 4, the lights will be turned out and the police and fire forces discharged.

"This was done subsequent to just such a referendum in Lorain, Ohio," he declared, "and then the people woke up and raised the necessary money."

Richards was the only councilman who could be located late this afternoon.

Richards asserted that if the public thorol yunderstood the situation, they would do nothing to prevent the ordinance from going into effect.

Meeting with the council at the public library some time ago, about 25 of Coshocton's largest business men expressed satisfaction with the plan. They were enthusiastic in their praise for the council and all agreed to stand back of them in anything they adopted. It was explained that no matter what plan was favored, there would still be some dissatisfaction.

So council's stand now seems to be that they are thru, unless their judgment is asserted as final. "We have tried to get out of the hole in the best manner possible, but if we do not meet with co-operation we will still stay in the hole" is the way one put it.

SALVATION ARMY TO GO TO ADAMS MILLS

There will be no regular service at the Salvation Army Citadel, Thursday evening, at 7 o'clock, as the Army will hold services in Adams Mills at that hour.

RADER NO BETTER

No improvement was shown in the condition of Walter Rader, Walnut-st, who is confined to the City hospital, suffering from an operation for the removal of his appendix.

FEW BOARDS HAVE HIRED TEACHERS

Conesville Staff Complete—Roscoe and West Lafayette Boards Meet Tonight

Few of the village and rural boards of education have yet engaged their teachers for the next school year.

Only at Conesville has the complete list of teachers been chosen, according to reports received. They are Fred Lautenschlager, principal, Mabel Cook, Mrs. Freda Lautenschlager, Mary Biggs and Mina Reed. Perry Tumblin is president of the Conesville special school district board of education, and S. B. Balo is clerk.

The Roscoe and West Lafayette boards of education will meet this evening for the purpose of considering teachers.

Teachers cannot formally be hired more than four months before the opening date of school. However, they may be promised their positions earlier in the season.

One teacher stated, Tuesday, that an injustice is done teachers by boards of education who do not engage their teachers until late. Teachers who go to summer school, or who have families to support want to have their plans for the next year made early in the season

HOURLY TEMPERATURES FROM LAST MIDNIGHT

Here are the following hourly temperatures secured from the Ohio Service plant today: 1 a. m., 62; 2 a. m., 61, 3 a. m., 61; 4 a. m., 60; 5 a. m., 58; 6 a. m., 57; 7 a. m., 59; 8 a. m., 62; 9 a. m., 68; 10 a. m., 71; 11 a. m., 73; 12 noon, 75; 1 p. m., 79 and 2 p. m., 83.

BANDITS GET $28,000

PUNXSUTAWNEY, Pa., June 17—Police from every county in northern Pennsylvania this afternoon are searching for five bandits who held up Alexander Caldwell, paymaster of the Russell Coal Company of Clymer, Pa., today and escaped with $28,000 in cash, the company's semi-monthly pay roll.

THIRD PARTY CONVENTION OPENS TODAY

Farmer-Labor-Progressive Keynoter Flays and Endorses LaFollette in One Breath

A. F. L. TERMED ENEMY

Urges Workers to United to End Regime of Exploiters and "Social Parasites"

CONVENTION HALL, St. Paul, Minn., June 17—A rallying call for progressives the nation over to unite in a new third party movement to capture the government "for the workers" was sounded in the keynote speech of William H. Mahoney, St. Paul, temporary chairman, to the farmer-labor-progressive convention here today.

Altho plans have been laid for the convention to endorse Senator Robert M. La Follette, Republican of Wisconsin, for the presidency, Mahony, aiming to appease the particularly disturbed elements, slapped La Follette vigorously for denouncing the convention for its communistic attachments. Yet, in the same breath, Mahony made it plain that La Follette was the only outstanding progressive to whom the convention could turn and hope to land votes in the coming presidential election.

The whole keynote speech was built around La Follette. Mahony did not fail to heap abusive verbal shots upon La Follette, and yet, rather in the manner of an explanation of the Wisconsin senator's denunciation of the convention, he added:

"The unusual character of the attacks inclined one to the belief

(Continued on Page Five)

TEN DAY CAMP MEETING WILL START JULY 3

A camp meting of the old Methodist type, under the auspices of the Free Methodist church, will be held in the "Joe Yakely Grove" better known as the "Jeff Davis Woods," two miles southwest of Sugarcreek, and one and one half miles south of Shanesville, beginning Thursday, July 3 and continuing ten days

District Elder, Rev. D. W. Wesley, of Galion will be ingcharge of this meeting. He will be assisted by the following ministers. Rev. L. E. Jeffey, Canton; Rev. C W Warner, Galion, Rev C G Sayre, Mansfield; Rev H. F. Hall, Mt. Vernon; Rev. Glenn A. Hall, Big Prairie, Rev. R. B. Niles, Toledo; Rev. W M Bates, Lima; Rev. O. M. Shaw, Holland; Rev. R. B Maxwell, Mompelier; Rev. S B Sams, Crldersville; Rev. H. J. Gaumer, Union City, Ind; Mary E Smith, Bowling Green; Mrs Mary E Hall, President, Womans Missionary Society of the Mansfield District and others from other parts of the state.

It is expected that there will be a goodly number of tenters attending this meeting No gate fee will be charged at any time and the public is invited to attend the services or to attend as tenters Rev L. E Guffey, 1373 Parkway S. W Canton, O., may be consulted in regard to tenting

MARRIAGE LICENSES

Joseph Crater, 19, Clow worker, Coshocton, Clara Bice, 21, daughter of Lewis Bice, Coshocton. Rev. P. O. Ortt. Consent of Philip M. Crater and Lena Crater given.

Edward E. Hiser, 21, teacher, Coshocton, Norine Lawrence, 23, daughter of H. F. Lawrence, Coshocton. Rev J. J. Slattery

Raymond N. Bible, 22, farmer, Coshocton, Irene G. Gaskill, 17, daughter of Porteus Gaskill, West Lafayette. Rev. C C. Irwin. Consent of Porteus Gaskill and Anna Gaskill given.

Coshocton Only City in America Bearing the Name; 13 Towns Are Named Roscoe, 9 Keene, 9 Wars'w

Coshocton, Ohio is the only city in the United States bearing that name. To strangers, the name presents great difficulties, both in spelling and pronunciation, but comparison with other Indian names born by towns over the country show that it isn't so much of a tongue-twister, after all.

There are two towns in New York state which closely approach the name, but they are not exactly the same.

On is spelled Cohocton, and the other is spelled Cochecton. Cohocton is in Steuben-co and Cochecton is in Sullivan-co. Conshohocken is in Pennsylvania.

There are 13 towns by the name of Roscoe, in the country. They are in Illinois, Iowa, Kentucky, Minneapolis, Missouri, Montana, Nebraska, New York, North Carolina, Pennsylvania, S. Dakota, Texas and Ohio.

Nine other towns in the country are named Warsaw, besides the one in Coshocton-co. West Lafayette in Coshocton-co, has only one namesake, in Indiana. There are nine Keenes in the country, including the one in this county.

Walhonding, like Coshocton, is the only town by that name in the country, while Nellie has a duplicate in North Carolina. Plainfield and Pleasant Valley are popular names, there being 12 of the former and nine of the latter, including those in Coshocton-co.

Newcomerstown, just across the Coshocton-co line in Tuscarawas-co is another town named by the Indians, that has an exclusive name.

CITY FRECKLE CHAMPIONS TO BE CHOSEN TOMORROW

Contestants for Title to Meet at Utahna for Free Show—Will Eliminate All But 12

A program that will provide plenty of entertainment for the freckled-faced boys of the city, has been provided by the Utahna theater for the opening of the Tribune Freckle Contest Wednesday morning.

All of the candidates for the title of 1924 Champion Freckle-Raiser will meet at the Utahna Wednesday morning at 10 o'clock, where their freckles will admit them to the theatre for a special program of moving pictures.

"Monkey Mixup," a new weekly, and a Utahna Entertainment Reel will be flashed on the screen before the boys.

After the pictures, members of the Tribune staff will choose the twelve most be-freckled boys, and then A. E. Riley, local photographer will snap their pictures. Copies of the pictures will be presented to the boys. Pictures of the six boys with the most freckles will be published one a week, in the Tribune, and then the boy with the most freckles of all will be picked from this six.

He will be sent to the Boy Scout summer camp for a full month, at the expense of the Tribune, and the boy with next to the most freckles will be sent for two weeks. The winner of the contest will also be presented with a gold medal declaring him to be the Freckle Champion, by the Boy Scout organization. The contest is open to boys between the ages of 9 and 18.

Remember it's freckles, not moles and warts that count, and if the freckles are covered by dirt even they won't be counted. The prize winner will have a clean face and a multitude of freckles.

Judge Resigns Saying Salary is Inadequate

COLUMBUS, June 17.—A salary of $4,000 a year is inadequate to enable a judge to support a family and make contributions expected from public officials, Governor Donahey learned today.

Judge John F. Seidel of the municipal court here tendered his resignation, effective July 1, to the governor explaining his salary was insufficient.

Veteran of Civil War Dies Tues. at Age of 83

George Sykes, aged 83, the last Civil war veteran in Roscoe, passed away at his home, Tuesday morning at 7:30 o'clock. His death was due to infirmities of age.

His death marked the passing of one of the most highly respected citizens of that town.

Years ago Mr. Sykes and the late James Bell, of Roscoe, operated a hardware store in that town. After being partners for several years, Mr. Bell purchased Mr Sykes' interest and the latter retired.

When he first came to Roscoe he was employed in the old wool factory, near Lee's flour mill.

Mr. Sykes was born on November 3, 1841 at York-shire, England, near Hudenfield. He came to this country when he was 17 years of age to make his home with his uncle, Thomas Wilson in Roscoe.

On December 23, 1868 he was united in marriage to Isabel Hutchins. Three children were born to this union. They are: John E. Sykes, of Pittsburgh; Jennie G. Sykes, who preceded the father to the grave in August, 1891 and Nellie Sykes, of the late home.

His wife preceded him to the grave in March, 1922

He served thruout the Civil war with Company M, Ninth Ohio cavalry. He took part in many important battles while in service. At the time of his death he belonged to the G. A. R. Post in Coshocton.

Mr. Sykes always took active part in many patriotic activities in Roscoe.

Besides being affiliated with the G. A. R., Mr. Sykes was a member of the I. O. O. F. lodge and the Roscoe M. E church.

Besides his son and daughter, he is survived by three cousins, Joseph Wilson, of Coshocton, Mrs Jenning Cunning and Mrs. Mary A. Love, of Cincinnati

Funeral services will be held Thursday afternoon at 2 o'clock at the late residence in charge of the Rev H A. Coffman, pastor of the Roscoe M. E. church.

The immediate family requests that flowers be omitted.

REV. WHITE WILL GIVE SERMON AT WALHONDING

The Rev. O. G White, pastor of the Church of Christ, will preach in the Walhonding Church of Christ, Sunday afternoon, June 22, at 2:30 o'clock.

"Elusive Lamb" Escapes Again

PITTSBURGH, June 17 Thomas Lamb, with a record of many escapes from police stations and arresting officers, slipped thru a cordon of police at Center-av police station here today just before he was called for a hearing on a charge of larceny

The escaped prisoner, who is known as "The Elusive Lamb" was arrested at Steubenville, O, his alleged home, yesterday and was brot here last night. When arrested at Steubenville, Lamb broke away from the arresting officer. He ran two blocks before a pedestrian stopped him

Lamb was turned over to detective headquarters last night, strapped to a chair and guarded by three men, later in the night he was taken to the Center-av station. He is believed to have walked out of the cell room when drunken prisoners were arraigned this morning.

MINOR OPERATION

Ruth Fletcher, Newcomerstown Route 3, had her tonsils removed at the City hospital by Dr. J W. Shaw and Dr. Kistler, of Newcomerstown, Monday.

G. O. P. PLANS UNCHANGED BY QUARREL

Coolidge Says Ill Feeling Engendered at Convention Won't Change His Plans

SLEMP IS RETAINED

Butler Will Continue to Manage Campaign; Chief Will Stay in Capital

WASHINGTON, June 17. — President Coolidge made it plain to callers at the white house today that the ill-feeling among Republican leaders as an aftermath of the Cleveland convention, had caused no change in his plans to have his presidential campaign managed by William M. Butler, of Massachusetts, whom he selected as chairman of the Republican national committee.

An advisory committee, which C. Bascom Slemp the president's secretary said would have the "real management" of the campaign, will be appointed by Chairman Butler, it was stated at the white house. Slemp wil be a member of this committee, President Coolidge having told him some time ago that he would be appointed to look after the campaign in this part of the country.

Butler as chairman of the national committee, will function it was stated as committee chairman have in the past and in connection with the committees rules The plans for the active campaign are still in a tentative state, according to the president's spokesmen.

The next speech which the president will make, it was announced, will be the business organizations of the government on June 30.

(Continued on Page Five)

ROSE BROS. TO DISCONTINUE UNDERTAKING

After being engaged in the undertaking business in this city for the past 50 years, the Rose Brothers, Main-st, have retired from that business, it was announced Tuesday.

Rose's undertaking equipment has been purchased by Russell Hanlon, of the Hanlon establishment, Main st

Rose Brothers are selling out their undertaking business to make more room for their furniture business in their present location on west Main st, they declared Tuesday

Staats Out for Probate Judge

L N Staats, Democratic candidate for probate judge filed his declaration of candidacy with the board of elections Friday, the last day to file

Staats was mayor of Coshocton for one term, in the years 1914 and 1915 The manner in which he handled the duties of that office shows that he is well fitted to act as probate judge The public has confidence in him and it is believed he will meet to a support in all sections of the county While living in Coshocton he was a practicing attorney, and since moving to the Coshocton Conesville road he has still followed that practice to some extent.

One Republican, Harry S. Lybarger, and three Democrats, Proctor N. Leech, L D Schott and William Compton, are the other candidates

SERIOUSLY ILL

Mrs John Grace, north Eleventh-st, is seriously ill at her home suffering from asthma and heart trouble.

SON IS BORN

A son was born Sunday evening to Mr. and Mrs. W. C. McCullough 544 Main-st.

Crane Is Used to Lift Weight Off of Mangled Body; Warning too Late

Frank Elliott, 35, Meets Instant Death When 8,500-Lb. Flask Topples Over on Him Early Tuesday Morning; Fellow-Workmen See Accident—Funeral Thurs.

Frank Elliott, aged 35, 1338 East Chestnut-st, was crushed to death under a 8,500 pound iron molding flask in the pipe foundry of the J. B. Clow & Sons plant, Clowville, Tuesday morning at 1:15 o'clock.

Every part of his body with the exception of his head, which escaped being struck by the falling molding vessel, was badly crushed. His death was purely accidental.

A flask on the end of a row of molding vessels was the one which struck Elliott. The end flask toppled over when a row of the vessels was jarred by a flask which was being set upright by a crane. The one that killed Elliott was the only vessel which toppled. All these flasks were resting on end.

Elliott, who is employed in the pit of the pipe foundry, was sweeping the pouring base at the time the huge upright fell. Fellow workmen who saw the flask topple shouted to Elliott that it was tumbling, but the man had no chance to get out of its way.

The vessel which killed him was 13 feet in height and was resting on end on the same level with Elliott. It weighs between 8,500 and 9,000 pounds and was resting on a pouring unit. It was a three-pipe flask.

Immediately after the monster flask fell on Elliott's body, fellow workmen ran to his side. The crane was brot into use to lift the huge weight from his body. The blow killed him instantly.

Russell Hanlon's ambulance was called and the body was removed to the Hanlon morgue where it was prepared for burial.

Frank Elliott has been employed at the pipe foundry for the past two years. He was considered one of the most efficient and consistent, workmen in that department.

He was formerly employed at the Coshocton Glass Co. at the time it was owned by the Liewer Brothers.

Mr. Elliott is the son of Mr. and Mrs. Marion Elliott, North Sixteenth-st.

He was born and reared in this city and spent his entire life here. The date of his birth was October 19, 1889.

Mr Elliott was married several years ago to Miss Pearl Banahan.

He held a membership in the local Odd Fellows lodge for quite a while.

There are surviving his parents, his widow, two sons, George, 11 and John Marion, 8 and the following sisters and one brother, Leonard L Elliott, North Sixteenth-st; Mrs Roy Hardin, Mrs West Wilkinson and Mrs. Carson Sprague all of this city.

Funeral service will be held at the late residence, Thursday afternoon at 2 o'clock

DRIVER IS TO APPEAR IN COURT

Drove Car in Soft Cement on Roscoe Road, Charge; Other Arrests May Come

Because, it is alleged, he drove his car over the soft cement on the Coshocton Roscoe road last night, J. W. Porter, Coshocton, Clow plant employe, is to appear before Mayor Harry B. Heaton this evening to explain his action The complaint was filed by Russell C. Karr, who oversees the work on the road.

In order to keep the road open to traffic, the contractors in charge of the repair work have been repairing one half of the road at a time, keeping the other half open The north side of the road, just west of the Coshocton bridge, being completed, it was opened and the south side was covered with cement yesterday Obstructions were placed alongside to keep traffic off of the newly poured cement

It is charged that Porter removed the obstructions and drove over the cement, damaging it to some extent.

Authorities declared that it is probable that other arrests will follow It is understood that other cars also drove over the road.

Rotarians Hear Edward Wimmer

Edward Wimmer gave an account of Rotary meeting that he had been fortunate enough to attend during a recent trip thru the west at the regular meeting of the Rotary Club Tuesday noon He was able to attend in Seattle, Spokane, Washington, Portland Oregon and Parsons Kansas

Two interesting readings were given by Miss Dorothy Betts, and the members of the club sang a number of club songs A program of speaking and music was unavoidably dispensed with when the entertainers notified the entertainment committee they were unable to attend the meeting

Announcement was made at the meeting that the local club will be represented at the International Rotary convention in Toronto, Canada by George M Mitchell, Louis Glover and Dr E M. Wright Mr Mitchell left with the Cincinnati delegation, Mr Louis Glover left with the Cleveland delegation and Dr and Mrs. Wright, and their two sons are driving thru.

Baker Services at W. Lafayette

Funeral services will be held at the N J Rehard undertaking parlors, in West Lafayette, Wednesday afternoon at 2 o'clock in charge of Rev D L Custis, M P pastor of West Lafayette for Rezin Baker, aged 81 former Coshocton resident, who died at the home of his daughter Mrs William Lecky of Canton yesterday afternoon Burial will be made in Plainfield cemetery.

His death was due to cancer and arteri sclerosis.

The body is to be brot to West Lafayette this evening and removed to the Rehard undertaking parlors

Mr Baker was born and reared in Plainfield He made his home in West Lafayette for many years. He lived in Coshocton a short time.

For the past year he has been living at the home of his daughter.

He was a member of the M. P. church in West Lafayette.

There are surviving his widow, formerly Julia Trenor, one daughter, Mrs Leckey, Canton and one sister Mrs Josephine Latham, of Plainfield.

MAJOR OPERATION

Mrs. Leslie G. Urey, Warsaw, underwent a major operation at the City hospital, Tuesday. The operation was performed by Dr. Lister Pomerene, Dr. J. W. Shaw and Dr. J. E. Hahn, of Warsaw.

NewspaperARCHIVE®
NewspaperARCHIVE®

PASTIME TONIGHT Tuesday & Wednesday

Admission 10c and 30c

When Life was Adventure and Romance Was Real!

The Great American Romance has reached the screen!

For twenty years an American classic, "The Virginian" is now a mighty motion picture.

All the warm sympathy and tingling thrills of the book and play—the beloved characters—Steve, Molly, Trampas,—the tumultuous, stirring scenes—

All in a picture as big as the West, filmed with the perfect cast!

S. P. SCHULBERG presents

The Virginian

A TOM FORMAN Production

PREFERRED PICTURES

With Kenneth Harlan, Florence Vidor, Russell Simpson, Pat O'Malley, Raymond Hatton.

Adapted by Hope Loring and Louis D. Lighton

From the novel and play by Owen Wister and Kirke La Shelle

SPECIAL MATINEE EVERY DAY 10—25c

UTAHNA

LADIES AND CHILDREN 10c

The Wonder Show

TONIGHT AND TOMORROW

Wm. Duncan and Edith Johnson

Here's a Drama for you—The fastest thriller ever screened. You'll Gasp — You'll set spellbound. You'll Cheer.

Also "SHADOWS OF CONSCIENCE"

The Season's biggest Sensation, bigger and greater than the "Spoilers." Don't Miss This One. Come All.

Strike Order Withdrawn by Carmen's President in Hope of Settlement

CLEVELAND, June 16—After a strike order had been issued, effective at 1 o'clock today, calling out all union platform men employed by the Cleveland Railway Co., President William Polk, of the carmen's union, withdrew the order and went into a last minute conference with three labor concilators from Washington, seeking to find some means to avoid the threatened traffic tie-up.

President John J. Stanley, of the street car company also entered the conference, which was held behind closed doors.

The strike order followed a morning spent in fruitless efforts to arrange a compromise settlement with the company. Earlier in the day, President John J. Stanley of the street railway, had served an "ultimatum" declaring that representatives of the men must come to his office and confer with him or he would take "drastic steps" looking to the employment of strike breakers.

City Manager William R. Hopkins, member of the city council street railway committee and others sought unavailingly to avert the walk out.

Stanley, following issuance of the strike order announced that he had plenty of men available to man the cars. These men, it was understood, had been quartered in the car barns ready for the emergency.

The wage contract between the company and union expired May 1. Failing to agree upon terms of settlement a board of five arbitrators, two representing the company two the union and the fifth selected by the other four was named.

During the hearing, after the evidence for and against 15 cents per hour increase had been submitted, the company withdrew its arbitrators declaring it could not accept any settlement to which the fifth arbitrator, James W. Holcomb, former street railway commissioner was a party, because he had been endorsed for office by the Cleveland Federation of Labor.

Despite this action the board continued to function with two members absent and awarded a flat increase of 12 cents an hour to all men.

The strike was called to be effective Wednesday morning, during the Republican convention. It was deferred, however, in order that there might not be a traffic tie-up during that event.

Maughan to

(Continued from Page One)

He will stop at Dayton, St. Joseph, Mo., Cheyene, Wyo., and Salduro, Utah.

The flight was arranged for the purpose of testing the airplane and human endurance. To make the flight Maughan will have to maintain an average of 160 miles an hour or slightly more.

RAILROAD ORDERED TO RESUME SERVICE

COLUMBUS, June 16—The passenger train service of the Ohio River and Western railway between Zanesville and Bellaire, as existing on April 26, was ordered restored by the state utilities commission today.

The railroad recently curtailed this service but investigation disclosed that traffic did not warrant the curtailment.

LAFOLLETTE IS FAVORED BY RADICALS

. . . .BY KENNETH CLARK . . . .

ST. PAUL, Minn., June 16—"LaFollette is our man."

William H. Mahoney, St. Paul, leader of the "Farmer-Labor-Progressive" third party convention which opens a three day session here tomorrow, thus replied today to the stinging rebuke administered to the convention recently by Senator Robert M. LaFollette, Republican, of Wisconsin, who warned all progressives not to have anything to do with the meeting because of its communistic affiliations.

"There is keen resentment here because of LaFollette's letter, but we are wielding our axes and we are going to endorse him for the presidency," said Mahoney.

Because of the carefully laid plans, there is little chance that anything but perfunctory, oratorical anger will burst forth, so determined are the leaders to endorse LaFollette.

Even the Communists, headed by C. E. Ruthenberg and W. Z. Foster, of the Workers' Party, and Joseph Manley, executive secretary of the Federated Farmer-Labor party, who are sitting in at all the conferences arranging the convention plans, have been placated. The soberer heads fixed that, laying down the law that it must be LaFollette.

"There is no one else to whom we can turn," said Mahoney, "he is the only man in America who can wage a successful campaign against the weaklings of wealth who are supported by the old parties."

Mahoney admitted that the Communists have a share in the convention as LaFollette charged.

"But they have only a proportionate representation, 10 delegates out of the 917 that we expect," he added. But Ruthenberg, Manley and Foster have attended every conference held thus far, taking prominent parts.

All plans are going ahead just as if LaFollette were here, wholeheartedly endorsing the conference and seeking the nomination. He dominates every plan, every conference. So confident are the leaders that he is going to run as an independent candidate that they are not even planning to get in touch with him until the convention has given its endorsement.

"We are not going to nominate Lafollette," explained Mahoney. "But we plan to endorse him. We don't want to give him a chance to refuse the nomination. The managers here, a mere handful of whom is running the convention, confidently believe that LaFollette will formally announce his candidacy after the Democratic convention in New York. They also feel that he will receive the endorsement of the conference for progressive political action meeting in Cleveland July 4.

That conference is blamed by Mahoney for LaFollette's letter.

"In the beginning," said Mahoney, who is in charge of all arrangements," we thot that LaFollette was with us. I had a conference with him in Chicago and came away with the distinct impression that he wanted our support.

"His denunciation was like a bolt from a clear sky. LaFollette says himself that he is not radical, that he is no distant dreamer, but the thing the people need at the time. But he is the greatest magnet that the radicals in this country have.

"It was good politics for him to slap us in the face. He knew he could slap us and still get our votes. He knew that our purpose is to unite all discordant progressive factions, not to split them. He knew we couldn't put anybody else up and get any votes.

"By slapping us, but not alienating our support, he knew he could win the American Federation of Labor and the Big Four Brotherhoods which are trying to kill off the third party movements for their own selfish gains.

"The Federation is a great political body, spending millions of dollars lobbying in Washington and it wants to be left alone. The Brotherhoods were afraid our convention would eclipse theirs. So they both went to LaFollette and got him to attack us."

Mahoney specifically charges that Samuel Gompers, president of the Federation, "was the man who dug up this Communist stuff which Lafollette wrote about."

We are not interested in the candidate," Mahoney continued. "We want to build up a great third party.

"In this situation it would be fatal for us to oppose LaFollette. It would split the progressives."

Now that the leaders have decided that their banner must ride atop the LaFollette band wagon, if they have to nail it there by force, there isn't much to be done. The convention is scheduled for three days but Mahoney admitted "we may get away Wednesday."

The convention is even more cut and dried than the foregone Coolidge nomination at Cleveland. Only the talking remains.

There is to be a keynote speech, by Mahoney, in which he will denounce LaFollette and with the same breath urge his endorsement. There are committees on platforms, rules, organization and so forth, but the same personnel, including the Communists, is on all of them.

Senator Wheeler, Democrat of Montana, and Representative Huddleston, Democrat, of Alabama, are being most seriously mentioned for the vice presidential endorsement.

But the big task is over before it really got started.

Kiwanis Meeting

(Continued from Page One)

ism"; Charles A. Baer, of St. Louis, will discuss the need for closer relationship between the farmer and the "city man," and Hon. J. R. Manion, M. P., of Fort William, Ont., will tell of the various activities of Kiwanis in Canada.

No pre-convention maneuvering is in evidence over the selection of a successor to Edmund F. Arrass of Columbus, Ohio, president of Kiwanis International; but a spirited fight is already under way to secure the 1925 conclave. St. Paul, Minn.; Seattle, Wash., and Washington, D. C., are bidding for the convention next year.

MEDICAL ASSOCIATIONS MEET AT COLUMBUS

CINCINNATI, O., June 16—Members of the National Electical Medical Association and the Ohio State Electical Association are here today to attend the two day convention of those organizations being held today and tomorrow.

THEY ARE PROMINENT IN NEWS OF THE DAY.

Above: MRS. FRANKLIN D. ROOSEVELT & MRS. HERBERT HOOVER
Below: GENERAL J. J. PERSHING & JUDGE JOHN R. CAVERLEY.

Mrs. Herbert Hoover was said to be the one who decided that her husband should not consider overtures to be the Vice-Presidential nominee on the Republican ticket because she did not want him to be relegated to a minor political place.

Judge John R. Caverley, of Chicago, will probably be the presiding judge in the trial of Richard Loeb and Nathan Leopold, Jr., self-confessed murderers of little Robert Franks.

General John J. Pershing visited scenes of his youth when he attended commencement exercises at West Point Military Academy, and took the salute as the graduating cadets filed by.

Mrs. Franklin D. Roosevelt, chairman of the Advisory Committee of the Democratic National Committee, presided at a pre-convention meeting of prominent women who are interested in the form which plans shall take in the Democratic platform.

SEASON FOR BASS OPEN

Partly cloudy skies most of the day and muddy streams greeted bass fishermen in the vicinity of Coshocton, Monday.

Today officially opened the bass season. In spite of the condition many fishermen took advantage of the first day of the season.

Fishermen are hoping that the water clears up and recedes soon.

Amateur Golf Meet Attracts Many Entrants

COLUMBUS, June 16.—Nearly 200 entries have been received for the twenty-first annual Ohio amateur golf championship at the Scioto-co club course here next week, it was announced today.

The list of aspirants includes the names of four former Ohio amateur champions, in addition to that of Jack Munro, of Zanesville, present titleholder, they are: Harold Weber, of Toledo, Joe B. Cole, of Cleveland, Joe Wells, of East Liverpool and Dewitt C. Balch of Cincinnati.

MORE IS ADDED TO RECITAL PROGRAM

Tonight an organ recital will be given in Grace M. E. church at 8:15 o'clock.

In addition to the organ recital the program for which has already been published, Mis Kerma Bradford, will give readings and Frank Jones, tenor soloist, vocal selections.

Their part of the program will precede the recital.

Here is Miss Bradford's program—

"At the Soda Fountain," and "The Colored Woman at the Phone." Mr. Jones will sing—1—Evi Tu, from the "Masked Ball," "Verdi" in Italian. 2—"Just a Little While," Corenne Lawson, "Care Selve," from Atlanta Handel, in Italian.

Frenchmen have found a way to freeze sea water so that the ice salts fish packed in it as well as keeps them cold.

Warren Resigns As Ambassador at Mexico City

WASHINGTON, June 16—Charles Beecher Warren, the United States Ambassador to Mexico, who plans to resign that post soon, has been prevailed upon by President Coolidge to hold his position for the present, it was learned here late today.

In the meantime, Warren will come to Washington from his home in Detroit for conferences with the president and Secretary of State Hughes and then will return temporarily to Mexico.

WASHINGTON, June 16—Charles Beecher Warren, the United States Ambassador to Mexico, has tendered his resignation to President Coolidge, effective July 1, it was learned here today.

Drafted into the American diplomatic service by the late President Harding, Warren served with distinction as ambassador to Japan, resigning a year ago to return to private life.

When definite steps were undertaken by Secretary of State Hughes to enter into certain agreements with Mexico, preparatory to the establishment of diplomatic relations with the Obregon government, Warren was recalled to public service and sent to Mexico City with Judge John Barton Payne, to draft these agreements for the adjudication of claims between Mexico and the United States.

Again he returned to private life and again he was recalled, this time by President Coolidge to be the first American ambassador to Mexico since the beginning of the revolutionary troubles several years ago.

So high a regard did Mr. Coolidge have for Warren's abilities as a diplomat that he picked him as chairman of the committee which wrote the Republican platform at the Cleveland convention.

In political circles here today, it was widely reported that Warren's resignation at this time was a direct result of the ill-feeling engendered at the convention by the conflicting factions in the Republican convention.

Ambassador Warren naturally was the center of all the disagreements among party leaders as to what should go into the platform and what should be left out.

Officially, however, Warren's resignation was based on his desire to again return to private life and to look after his personal business affairs in view of the fact that friendly and cordial diplomatic relations had now been established between the United States and Mexico. This was the job he was assigned to and he believes it has been nearly accomplished.

Warren will return to Mexico City to wind up the affairs there in which he is personally interested and will then return to Detroit, which he makes his home.

The United States probably will be represented at Mexico City until December by a charge d' affairs as the appointment of an ambassador could not be confirmed by the senate until the new congress meets.

Boys Given

(Continued from Page One)

vide the trial's drama and determine whether the youths shall face life terms in hospitals for the criminal insane, or terms only long enough to cure mental quirks, or the hangman's noose.

Dr. Karl Bowman, Boston psychiatrist and ductless gland expert, probably will be the first defense witness. He will present his findings fro mthe exhaustive tests he made on the boys at the county jail. Instruments with as strange names as the phrases which the trial will make current have been used in the tests which continued today. The metabolimeter, which measures oxygen consumption thru re-breathing processes and determines the action of certain glands, has had its inning; today the plethysmograph will be brot. It measures mental disturbances as a seismograph records earth disturbances. Leob has accepted the tests with good nature. Leopold the egocentric, resents being made laughable in the eyes of the public.

"I would infer from reading the newspapers that Loeb and I are being trained like fleas to jump thru hoops for the entertainment of the curious."

Loeb is concerned with his own fate; Leopold is concerned in what people will think of him.

Thoughtful People

Think First of the Safety of Their Principal When They Look for Investments or When They Seek a Place To Deposit Money.

They cannot afford to take a chance on loss of principal and so they prefer to waive speculative possibilities for Safety and Certainty.

It requires careful discrimination right now to shake out the false from the true in placing your money on an income or interest basis.

Our unalterably high standards of care and conservatism in handling money entitle us to your favorable consideration.

We pay 5% on Time Deposits

THE BUCKEYE STATE BUILDING AND LOAN
22 West Gay Street, Columbus, Ohio

LOCAL POSTAL OFFICIALS WARN OF SPANISH FRAUD

That the letter received from Spain by Charles R. Foster, Bedford-tp, soliciting his aid in getting the writer from a Spanish prison, and offering a large reward, is a fraudulent attempt to get money seems to be established by the description of the "Spanish Swindle," published in the United States Official Postal Guide. Several such letters have been circulated here, and local postal officials today warned of the frauds.

In warning against the "Spanish Swindle" the postal guide declares:

"The scheme consists in sending letters to certain persons, who have previously been selected by confederates. The foundation of the plot varies somewhat. In some instances the writer represents himself as a dying prisoner in a military fortress. He has a fortune on deposit in the United States, but the certificates of stock are concealed in a secret receptacle of his valise, which has been seized by the Spanish Court, and will be held until the prisoner, or his representative, has satisfied the cost of the trial.

"He claims distant relationship with the addressee. If the first letter bears fruit, it is quickly followed by others in which the prisoner's daughter plays a prominent part. She is in Spain without a protector. A proposal is made to send her, accompanied by a priest, to the newly found relative for protection, if enough money is sent to release the valise containing the secret receptacle and the certificate of deposit. If the relative will accept the trust he is to receive one-fourth of the prisoner's entire fortune of about 120,000 pounds. Of course the "relative" never hears from the swindlers after he has sent the money requested.

"The swindle was abandoned during the war, but has recently been revived most of the letters so far observed bear the postmark of Madrid and Barcelona. The scheme has also been operated in Mexico."

The postal guide description of the plot tallys almost exactly with the part divulged in the letter written to Foster, which was published in Sunday's issue.

Another angle to the scheme was brot to light Monday by a voluntary informant, who declared he knew a man who had answered the letter, and said he had seen the resulting correspondence.

Foster's letter was signed "R de S." The next letter or cablegram, according to the informant, brings out the name Raymond de Santa Clara. The man claims to be an ex-banker of the Canary Islands. His bank failed, and scooping up all the securities he could get his hands on he left the country. The money was deposi■ in a bank in London. The banker went to Spain to get his daughter, and while there was caught and thrown into prison, but the officials failed to discover the secret receptacle in his portmanteau which conceals the certificates of deposit.

He asks court costs, amounting to $3,000, money to pay his fine and so forth. Haste is necessary, for the portmanteau is to be sold by the court. A Chicago bank has a draft on the London bank for the full amount of the banker's money.

When the names of the banks were learned, and inquiries made, it was learned that they knew nothing of the man or money.

Expect M'Adoo

(Continued from Page One)

prejudiced observers, lies in the ability of McAdoo to hold his strength and increase it after the early balloting. The managers of the McAdoo campaign, who have been working industriously in every state, for more than a year, are supremely confident that the initial strength can be held and increased.

And here is where the McAdoo managers and the managers of other candidacies part company.

The anti-McAdoo forces concede, without argument, that he will lead the early balloting and many of them concede that he may at one time or another poll a majority of the 1069 delegates. But they give him no more. The strength of the forces opposed to McAdoo, they claim, can never be drawn to the McAdoo banner and these forces constituted more than one-third of the convention. They had counted noses and are supremely confident. Where and when, they ask, is McAdoo going to get the votes unless the two-thirds rule is abrogated.

That the McAdoo leaders are cognizant of this is seen from a revival of the talk here about abrogating the time honored two-thirds rule. But it is regarded as exceedingly doubtful that the rule will be changed. The anti-McAdoo forces are not merely content with predicting that McAdoo will be nominated. They go farther and contend that the strength which the ex-treasury head will poll in the first five ballots will be his greatest strength. In substantiation of this, they point out that a good many of McAdoo's delegates are instructed for him on the first ballot, but that these same instructions do not carry beyond this point.

McAdoo backers reply to this argument that the delegates so lost will be more than compensated for by the accessions to the McAdoo strength from still other delegations who are pledged to favorite sons on the first ballot. They cite Wyoming as a typical case in this connection. The delegates from that state were instructed by their state convention to vote on the first ballot for Senator John B. Kendrick. After the complimentary vote for Kendrick, the McAdoo managers claim the delegation. There are other states where similar conditions prevail, they say.

The ends of the handles of recently patented pliers have been so formed that the tool can be used to tighten chains.

CITY MARKET

"The Food Center"

Buy your articles of food here and bank the savings.

YELLOW FRONT
Cor. Sixth & Main

Any Size Order Delivered for 5c. Phone 1517.

MUTT'S AFTER SOME OF KID EDISON'S GLORY——By BUD FISHER (Copyright, 1921.)

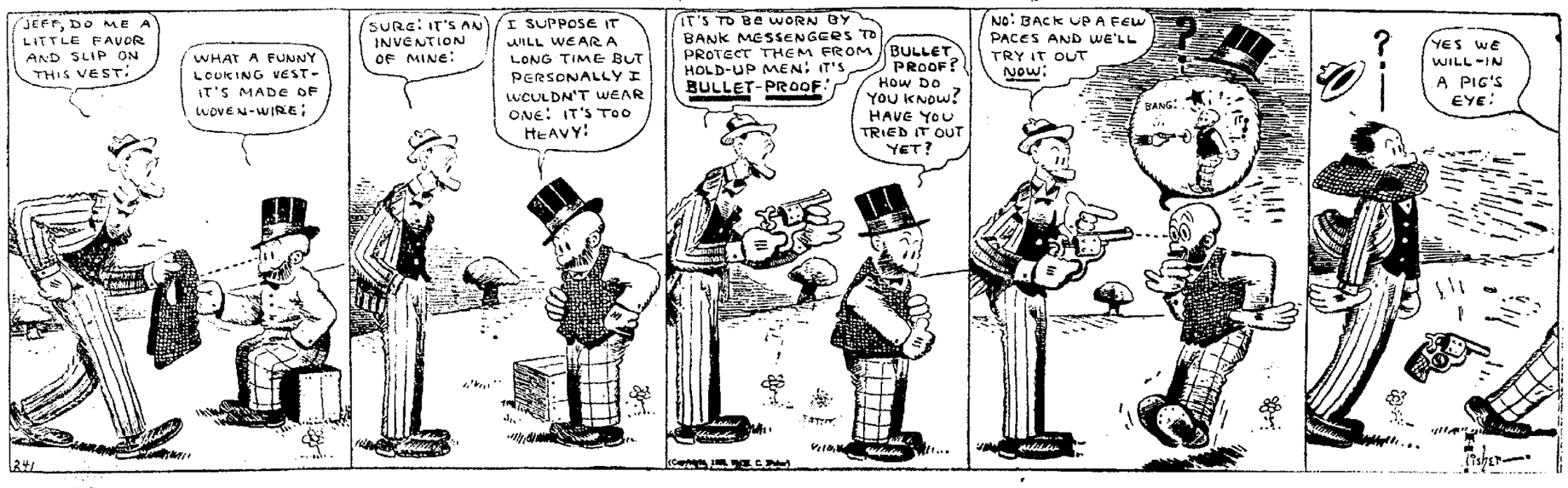

NEWSPAPER ARCHIVE® NEWSPAPER ARCHIVE®

BASEBALL

THURSDAY, JUNE 19
General Tires, Akron, vs. Coshocton
Game called at 5:30. Jim Vaughn will pitch for General Tires.

SUNDAY, JUNE 22
CAMBRIDGE vs. COSHOCTON
Game Called at 2:30

SPANIARD NO MATCH FOR IOWA HEAVY

Johnson Beats Balsa into Pulp thru Three Sickening Rounds —Fight Stopped

NEW YORK, June 17—Andreas Balsa, champain heavyweight of Spain, won't do. He'll never fight Jack Dempsey. Upon that all boxing experts today were agreed.

Balsa, a bull-necked, heavy bodied individual, was given his first chance here last night to show what he could do against American fighters he was pitted against the last clean cut, young Iowa heavyweight, Floyd Johnson. He was beaten almost to a pulp, beaten so badly in fact that the referee stopped the bout in the third round.

It was a sickening, bloody battle. Balsa, with his arms wrapped about his chin, and crouching like the wrestler he is said to be, rushed at Johnson when the bell sounded for the opening round. Johnson, put out his left, stopped the onrushing Spaniard and then let fly with a terrific right upper cut. Balsa careened against the ropes and blood poured from his nose.

Spank! went Johnson's fist into Balsa's face as the fight progressed. It was spank, blood, spank, blood, spank blood. Balso was a novice game, but untutored. Johnson kept standing back and smashing him.

In the second round Johnson hit Balso so often and so hard he was fagged when the gong rang. Johnson started to slaughter Balso in the third. He belted him time and again finally opening a deep gash over the left eyebrow. Blood spurted

"Stop it," cried the 6,000 spectators.

Tommy Sheridan did.

Darkness Halts Twilight Game; Score Tied, 7-7

Darkness halted the baseball game between the Canal Lewisville and the West Lafayette Twilight League aggregations on the former's grounds, Monday night. The score was tied, 7 to 7.

West Lafayette scored five of her runs on one hit and errors. The Canal Lewisville crew tied the score in their half of the seventh and the umpire called the game on account of darkness

The batteries for the game were: West Lafayette—Barnes, McCleary and Owens Canal Lewisville—McCabe and Thornsley.

	R	H	E
West Lafayette	7	5	1
Canal Lewisville	7	10	7

Here is the remainder of the week's schedule:

Tonight, Pastimes at West Lafayette.

Wednesday, Strand Lunches and Pastimes at Red Sea

A postponed game will be played off on June 20 between Canal Lewisville and the Strand Lunches at Red Sea.

Canal Lewisville will play the New Bedford club on the former's diamond Sunday afternoon.

Here is the standing.

TWILIGHT LEAGUE

	W	L	Pct.
Strand Lunches	3	0	1000
Canal Lewisville	2	1	667
Pastimes	1	2	333
West Lafayette	0	3	000

175 Entries in State Amateur Golf Tournament

COLUMBUS, O. June 17—The Ohio Amateur Golf championship tournament opened this morning at the Scioto County Club links here. There were over 175 entries The first two off the tee are Alfred Sargent, 15, and A. B. Uhl, both of Columbus. The other players, in Paris, will follow five minute intervals.

The amateur-professional match held late Monday, resulted in Steve Zappy, Springfield, and V. K Hilton, Dayton, tying with Harry Hampton and C. R. Jamison, both of Canton, for the lead, with a best ball of 72. E. J. Miller, Steubenville, and R. S. Winteringer, East Liverpool, with 73, were second.

Of the 41 teams entered, 33 finished, eight being withdrawn during the match. F. Stanley Crooks, Columbus, secretary of the Ohio Golf Association, announced that the field starting in the amateur professional event was the largest ever competing in a similar event in connection with an Ohio amateur championship.

Much interest centers in the playing of Jack Munro, Zanesville; V K. Hilton, Dayton; Eddie Hassman, Cleveland, Parker Campbell, Toledo and Denemore Shute, young Shaker Heights amateur.

TO BROADCAST

The West End Garage Saxophone Serenaders, of New Philadelphia will broadcast over the radio from Station WTAM, Cleveland, O on June 18 at 9 p. m.

The Serenaders will be in Walhonding some time in July for the benefit of the grange of that community.

WHY TAKE CHANCES

Don't Neglect a Bruise, Cut or Sore. It Can Easily Become Infected

and cause you endless trouble. "It is with pleasure that I write you in reference to the wonderful results I received from using San Cura Ointment on a sore in the palm of my hand of two years standing. After having used all kinds of advertised preparations as well as several prescriptions with no results I finally turned to San Cura Ointment and after a few applications my long standing sore was entirely cured. Cannot say enough in praise of it"—Mrs. R. E. Waite, 12 Ely St., Rochester, N. Y. San Cura Ointment and Soap are just as effective for Piles, Eczema, Boils, Ulcers, Chilblains and Chapped Hands or face. San Cura Ointment 30c and 60c at Page & Lorenz.

NOTICE

The Singer Sewing Machine Co. store will be open this week from 7:30 to 9 a. m. and 3 to 6 p. m.

Phone 140

Misses' and Children's

STRAP AND CUT-OUT SANDALS

Pat Colt and Biege and Pat Colt two-tone effects.

$1.50 to $4.00

:—: Per Pair :—:

BRENDEL SHOES

FITTERS OF FEET

HAY FEVER

If you can't "get away," ease the attacks with—

VICKS VAPORUB

Over 17 Million Jars Used Yearly

—It is a pleasure to select the breads to be served at your table at our counters. We adhere to the strictest rules of sanitation. And our variety of breads is the largest in town at the lowest prices.

"Most nourishing food"

Home Bk. Co.

Cor. 6th & Walnut-Sts.

Phone 103.

BASEBALL

AMERICAN ASSOCIATION

	Won	Lost	Pct
St. Paul	36	22	621
Louisville	29	21	580
Indianapolis	30	22	577
Kansas City	28	28	500
Columbus	25	29	463
Minneapolis	24	31	436
Toledo	21	30	412
Milwaukee	21	31	404

NATIONAL LEAGUE

	Won	Lost	Pct
New York	30	20	623
Chicago	31	21	596
Brooklyn	28	22	560
Cincinnati	26	26	500
Boston	22	25	468
Pittsburgh	22	27	449
St Louis	21	32	396
Philadelphia	18	28	391

AMERICAN LEAGUE

	Won	Lost	Pct
New York	28	21	571
Boston	27	22	551
Detroit	30	25	545
Chicago	25	24	510
St Louis	25	26	490
Washington	24	26	480
Cleveland	23	26	469
Philadelphia	19	31	380

YESTERDAY'S RESULTS

AMERICAN ASSOCIATION

Columbus 5, Kansas City 4.
Toledo 16, Milwaukee 4.
Louisville 5, St. Paul 4.
Minneapolis 4, Indianapolis 3.

NATIONAL LEAGUE

Brooklyn 5, Cincinnati 2.
New York 7, St. Louis 2.
Philadelphia, 7, Chicago 5.
Boston 9, Pittsburgh 4.

AMERICAN LEAGUE

Cleveland 2, New York 1.
Detroit 3, Boston 0.
Chicago 9, Washington 8.
St Louis 10, Philadelphia 2.

TODAY'S GAMES

American Association
Kansas City at Columbus.
Milwaukee at Toledo.
St. Paul at Louisville.
Minneapolis at Indianapolis.

National League
Cincinnati at Brooklyn.
St. Louis at New York.
Chicago at Philadelphia.
Ptitsburgh at Boston, (2 games).

American League
New York at Cleveland.
Boston at Detroit.
Philadelphia at St. Louis.
Washington at Chicago.

YESTERDAY'S HOME RUNS

National League

Player	Club	No.	Total
Young, New York		1	5
Harper, Phila.		1	2
Tierney, Boston		1	2
Cuyler, Pittsburgh		1	1

American League

Player	Club	No.	Total
Jacobson, St. Louis		1	7
Coslin, Washington		1	4
Hooper, Chicago		1	2
Collins, St Louis		1	1

League Totals
National 160,
American, 143.

Tagging The Bases

The Giants gained a full game on the Cubs when they won from the Cardinals, 7 to 3, while the Phillies were trimming Chicago, 8 to 3. The Giants now have a game and a half lead.

In the American league, the standings showed no change as both the Yankees and Red Sox lost, the former to the Indians 2 to 1, and the latter to the Tigers, 3 to 0. The Yankees still have a full game lead.

The Dodgers kept up their good work by winning from the Reds, 5 to 2. Errors proving fatal to the Rhinelander's cause.

Hooper's home run, with the bases full, was the feature of the White Sox victory over the Senators 9 to 8.

The Braves pounded the Pirates' pitchers and won, 9 to 2.

The Browns scored an easy win over the Athletics, 10 to 1.

PILE SUFFERERS GET QUICK RELIEF

Doctor discovers real remedy that actually heals Piles and absorbs them never to return.

No man or woman need suffer another hour from any pain, soreness or distress arising from Hemorrhoids or Piles now that this wonderful prescription known as MOAVA SUPPOSITORIES can be obtained for a moderate price at Wimmer-Arnold Co. on the money back if dissatisfied plan.

You'll be amazed to see how quickly it acts. Blessed relief often comes in an hour; even in cases of long standing with profuse bleeding, really wonderful results have been accomplished.

Remember the name, MOAVA SUPPOSITORIES, and be sure to follow the simple directions that come in each box.

Thoughtful People

Think First of the Safety of Their Principal When They Look for Investments or When They Seek a Place To Deposit Money.

They cannot afford to take a chance on loss of principal and so they prefer to waive speculative possibilities for Safety and Certainty.

It requires careful discrimination right now to shake out the false from the true in placing your money on an income or interest basis

Our unalterably high standards of care and conservatism in handling money entitle us to your favorable consideration.

We pay 5% on Time Deposits

THE BUCKEYE STATE BUILDING AND LOAN
22 West Gay Street, Columbus, Ohio

HUDSON ABLAZE WITH COLOR FOR ANNUAL ROWING RACES

BY JAMES L. KILGALLEN

POUGHKEEPSIE, N. Y., June 17—Regatta Day!

An undercurrent of excitement swept Poughkeepsie and its picturesque surroundings this morning. Charming co-eds defiantly flaunted pennants, college men thronged the streets and hotel lobbies and mulled over the big question "Who will win the intercollegiate?"

Hundreds of thousands of visitors trudged to vantage points on the river banks, the historic Hudson, itself, was ablaze with color, crafts of all kinds dotted the river for miles and the spirit of carnival and holiday was in the air. Six college crews, trained to the last minute, four representing the east, two the west, were resting at their respective boat houses, all awaiting the signal to start in what promises to be gruelling and sensationally thrilling 3-mile varsity race this afternoon. These eights represented Cornell, Columbia, Syracuse, Pennsylvania, Wisconsin and Washington.

"The race will be decided in the last mile" experts predicted today. For days splendidly put up young men, with muscled arms and bronzed bodies, have been earnestly pulling at oars up and down stream in all kind of weather in "time trials" and try outs. The newspapers have recorded some of these preparatory tests as "records" others were classed as "heart breaking" and "discouraging." Hopes have been alternately high and in the depths.

Today all crews announced they are "ready." Not an alibi. Not a single cry of despair and no predictions. They left the problem of picking the winner to the "experts" and the experts with corrugated brows and doubtful minds, "doped" the race about as follows:

Washington—The favorite. But favorite by only a slight margin. This eight, which won the annual regatta last year, is disturbed, experts say, by the loss of Max Tuft, its veteran Number 4, who is ill with fever

Columbia—Formidable. "Inside" information is imparted that this crew negotiated the course in the spanking time of 14 minutes and 28 seconds.

Pennsylvania — Dangerous contender. Wonderful short distance crew. The question seems to be "can Penn spurt in the last mile and hold it?"

Cornell—A dark horse. This crew has tradition, if nothing more back of them. In the years gone by, it was merely necessary to say "Cornell at Poughkeepsie."

Syracuse—Problematical. A good crew.

Wisconsin—Inexperienced. Has improved steadily since it came east to train, however, and may spring a surprise.

It will be a desperately fought race, experts agree. Crudely painted exhortations on the various crews' boat houses, with wordings such as a "crew that can't be licked, won't be licked," gives an idea of the psychological methods employed to bring about victory—to say nothing of moral support that will be lent by the cheering pennant-waving co-eds, lining the river banks. The weather was clear and warm. Fifty thousand persons are expected to witness the classic.

DEAN OF COLLEGE OF LAW RESIGNS OFFICE

CINCINNATI, June 17—Alfred B. Benedict, dean of the college of law, University of Cincinnati, resigned his post late yesterday, university officials announced. He expects to resume his law practice following a trip to Europe. His resignation becomes effective immediately.

FRESNO MAN OPERATED

John King, Fresno Route 5, underwent a major operation at the City hospital, Monday. The operation was performed by Dr. J. W. Shaw, Dr. E. C. Carr and Dr. Berkey, of Baltic.

Prophsy that Second Choice Will Win Race

BY GEORGE R. HOLMES

NEW YORK, June 17 — The Democratic national convention that meets in Madison Square Garden one week from today will be a battle of the "second choices" if the talk among the leaders now here can be accepted as an accurate indication of what the average Democratic mind is thinking.

While public discussion of candidates and their chances naturally revolves about the trio presented by McAdoo-Smith-Underwood, it is of second choices that the leaders speag when the discussion gets down to the private stage

The plan and unvarnished reason therefor is that comparatively few of the leaders believe either McAdoo, Smith or Underwood can be nominated.

They evision a long drawn out battle between McAdoo and Smith. They see a deadlock at the Garden comparable to the Clark Wilson deadlock at Baltimore, the Cox-McAdoo deadlock at San Francisco and, in the end, they see a dark horse come galloping from some middle western box stall and get the oats, just as Harding at Chicago, four years ago, came forth and captured the Republican nomination after Lowden, Wood and Johnson had figuratively kicked each other to death for ballot after ballot.

It might be pointed out that in other famous Democratic deadlocks one of the leaders has come thru—Wilson at Baltimore, for instance, or Cox at San Francisco But it is also pointed out that issues and conditions govern this contest which were completely lacking in other conventions—religion and Ku Klux Klanism, wet and dry, the league of nations, and a score of lesser issues that spawn rigid beliefs and unyielding positions.

This belief in the destiny of a second choice—it amounts almost to conviction on the part of many shrewd party prophets — constitutes the sole stock in hope of the Ralston managers, the John W Davis boosters, the Glass people, the Cummins crowd, the Copeland forces, every one, in fact, whose name has been drawn into this Democratic melting pot

Their representatives and friends already are on the ground here They ask the new arrival, with obvious casualness, concerning his predictions toward the leading triumvirate and then almost beat their first question with their second—"And who is your second choice?"

The McAdoo managers, led by Judge David Ladd Rockwell, and the Smith managers, whose spokesman is Franklin D Roosevelt, are apprehensively cognizant of this situation

It is responsible for the revival of the quadrennial discussion about abrogating the two-thirds nominating rule. It is described as archaic, musty, un Democratic and indefensible, by the McAdoo forces, particularly, for they are serenely confident that sometime, within, the first ten ballots, McAdoo will poll a majority of the 1,096 delegates

The effort of the McAdoo people to force a rule thru the rules committee abolishing the two-thirds law, will be savagely opposed by not only the Smith contiingent, but also, by the adherents of every dark horse in the stable. The two-thirds rule is one of their chief assets and they will not lose it lightly.

Even the McAdoo managers, themselves, are not unanimous on the question of fighting for its abrogation. In the McAdoo camp crats, men who battled with the there are many Wilsonian Demo- late president at Baltimore 12 years ago. They recall in that convention, had it not been for the two-thirds vote, Champ Clark, and not Woodrow Wilson, would **have been the nominee, for the late Missourian polled a majority over Wilson at one stage of the** convention.

"The two-thirds rule gave us Wilson, without it we would not have had him," said one veteran leader today Incidentally, he is identified with the McAdoo forces" We have had it a century. It should not be abolished now."

He predicted, too, that it would not.

Pre?convention activities began to pick up today Governor Smith took personal charge of his headquarters in Madison-av and greeted new comers. Tomorrow McAdoo headquarters in the Vanderbilt Hotel will be taken over by McAdoo in person. He will be accorded a demonstration upon his arrival here from Los Angeles.

PENNY ANTE — LADIES' NIGHT — By JEAN KNOTT

TIME AND WEATHER FOR TODAY'S GAMES

National League—St. Louis at New York, clear, 3.30 p m. Chicago at Philadelphia, Clear, 3:330 p m Pittsburgh at Boston, clear, 2 games 1:30 and 3 30 p m.

American League—New York at Cleveland, clear, 3 p. m Boston at Detroit, clear, 3 p m Washington at Chicago, clear, 3 p m. Philadelphia at St. Louis, clear, 3 p m.

LAST NIGHT'S BOUTS

AT DAYTON—K O Mars, Cincinnati, won decision over Tommy Herman, Dayton, 12 rounds

Young Corbett, Louisville, Ky., outpointed Babe Bright, Dayton, by wide margin, 8 rounds.

At Columbus -Johnny Horvath, Mansfield lightweight, won judges' decision over Red McDonald, Toledo, 12 rounds. Frankie Bob Dayton, knocked out Marty Horvath, Johnny's brother, in second round, both are featherweight Bobby Evans, Columbus, and K O. Jenkins, London middleweight, fought six rounds to draw, Joe Fisher, 194, and Fred McChilds, 195, went four rounds to draw.

At New York Floyd Johnson, of Iowa, knocked out Andreas Balsa, Spain, third round Benny Valgar, New York, defeated Harry Kadakoff, St Louis, ten rounds. Billy de Foe, St. Paul, won decision from Jose Lombardo, Panama, 10 rounds

At Waterbury, Conn. Harry Greb, middleweight champion, knocked out Frank Moody, Wales, sixth round.

At Newark, N J—Young Bob Fitzsimmons, Nutley, outpointed Jack McAuliffe, Yonkers, 12 rounds

At Jersey City—Billy Britton, Kansas City, knocked out Andy Palmer, Philadelphia, first round.

At East Chicago Dave Shade, California Welterweight, defeated Warnie Smith, Oklahoma, 10 rounds Tillie Herman, Los Angeles, defeated Panama Joe Gans, 10 rounds. Charlie Anderson, negro heavyweight, Chicago, shaded Cyclone Rogers, Gary, four rounds; Frankie Welch, Chicago, won from Bud Logan, Minneapolis, 8 rounds. Patsy Rocco, Chicago outpointed Bud Nolan, Los Angeles 8 rounds.

At Scranton, Pa—Lou Bogash, of Bridgeport, Conn., outpointed Joe Libby of Philadelphia, 10 rounds. K O Sampson, of Philadelphia, given referee's decision over Mike Nestor, of New York, eight rounds.

TO ISSUE BONDS

COLUMBUS, June 16—Application was filed with the state utilities commission today by the Ohio Public Service Company for authority to issue $1,000,000 six percent bonds.

GRANGE

MUSKINGUM VALLEY

The next regular meeting of Muskingum Valley Grange will be held in the Oak Grove grange hall, Friday evening, June 20.

The Oak Grove degree team will give the third and fourth degrees to a large class of candidates recently signed in a contest among Muskingum Valley grangers.

The following program will be rendered:

Opening song by the grange.
Recitation, Martha Shryock.
Duet, Walter and Fred Cheney.
Choose your own work, Alva Price.
Paper, Guy Stubbs
Reading, Mrs. A. W. Treat.
Talk, Samuel Tyson.
Monolog, Grace Treat.
Question box, Mildred Roberts and Charles Chaney.
Monolog, Mary Erman.
Grange jollier, Mr. and Mrs. D. B. Shryock.
Closing song by the grange.

Refreshments will be served by the Muskingum Valley grangers.

BLUE RIDGE

Blue Ridge Grange will hold a public ice cream social at the Blue Ridge grange hall, Saturday evening, June 21.

ROTARY PROGRAMS ARE BROADCAST AT TORONTO

TORONTO, June 17—Those who will not be able to attend the Toronto Rotary Convention may "tune in" on some of the more important events that are taking place in Toronto June 16-20. A brief report of the Rotary International Convention with a musical program and short Rotary talks by overseas delegates will be broadcasted every evening of the convention at seven o'clock, standard eastern time, from Station CFCA, Toronto Star.

TONSILS REMOVED

Earl C. Bottimer, of Newcomerstown, had his tonsils removed at the City hospital, Monday. The operation was performed by Dr. J. G. Smailes and Dr. Lister Pomerene.

Try a Tribune Class Ad.

FOOT BURNING

LIES IN THE JOINTS

When Joint-Ease Soaks in Foot Agony Gets Out—Quick

You Can't get rid of sore, inflamed, burning feet unless the remedy you use soaks right into the many joints and tendons of the feet For that is where all foot trouble starts

Treating the skin with powders and baths does no real good—it's a thing of the past—try the new way

Just rub on Joint-Ease—Watch it soak right in in one minute—the sorest of burning feet are like new in a couple of days

Always remember when Joint-Ease gets in foot agony and burning get out quick—60 cents a tube.

Wimmer-Arnold Co sells lots of Joint-Ease.

Make Your Own, BUG KILLER P. D. Q.

You can easily make at home a full quart of the strongest bug-killer for 35c, enough to kill a million bedbugs, roaches, moths and ants. This recipe will not burn, rot or stain clothing and is entirely different from any other formula we know of, as this will kill the eggs.

Procure of your druggist a 35c package of (Pesky Devis Quietus) P. D. Q. then you will have the chemical made expressly to rid Hotels Hospitals and dwellings of pesky bedbugs and other insects

Impossible for the pesky devils to exist with the proper use of P. D. Q.

P. D. Q. can be purchased in sealed bottles, double strength, liquid form. Sold by Siegrist & Williams Drug Co., and other leading druggists.

One Thing More Than Money!

Anything and everything is compared to money—but we all have something that amounts to more than all the money and we should take care of it accordingly, and that our possession is (Eye Sight).

Big Cut Price Offer

You Get ALL FOUR of These Magazines and— OUR NEWSPAPER

All 5 For One Year for $5.00

Order now

All Renewal subscriptions will be extended for one year from present date of expiration.

THIS EXCEPTIONAL OFFER IS GOOD FOR A SHORT TIME ONLY

NEWSPAPER ARCHIVE®

Mothers know a dose of DR. CALDWELL'S SYRUP PEPSIN Will keep them fit

'First Aid' For Sick Children

THE experienced mother is not alarmed when a child becomes sick. She knows that most of the ailments of childhood are trifling. If it seems serious she calls a doctor, but whether or not she calls him she gives, first of all, a good laxative medicine. The doctor would advise that anyway. It is his "first aid." Such experienced mothers as Mrs. Everett E. Hunt of Belzoni, Okla., who has three children and never any sickness, and Mrs. F. B. Kuklenski of Prosser, Wash., always give Dr. Caldwell's Syrup Pepsin at the first indication of sickness. Such timely doses have saved them much worry.

The Meaning of "Good"

All doctors agree that a thorough cleaning out of the bowels is of first importance for it removes dangerous intestinal poisons. They will also advise a "good laxative," and by "good" they mean one that is effective and yet harmless. They know that there are physics that never should be given to children - calomel, which is mercury and loosens the teeth; phenolphthalein, a coal-tar drug that causes skin trouble; salts, which concentrate the blood and dry up the saliva. They consider Dr. Caldwell's Syrup Pepsin safe for all ages as they know it is a simple vegetable compound of Egyptian senna with pepsin and agreeable aromatics. The formula is on the package.

Give Laxative for Colds

Adults should have at least one movement of the bowels every 24 hours, and children two or three. Failure to have it means constipation, then headache, biliousness, drowsiness, lack of appetite. Give a dose of Dr. Caldwell's Syrup Pepsin at bedtime, and there will be health and good feeling by morning. A dose costs less than a cent, and a bottle can be had at any drug store. Colds and constipation come together, so if you notice coughing or sneezing stop it at once with Syrup Pepsin.

*******If You Want to Try It Free Before Buying*******
"Syrup Pepsin," 517 Washington St., Monticello, Illinois.
I need a good laxative and would like to prove what you say about Dr. Caldwell's Syrup Pepsin by actual test. Send me a free trial bottle. Address to
Name.....
Address.....
Not more than one free trial bottle to a family

Millionaires Revealed in British Tax Returns

LONDON, June 17.—Statistics issued by the British income tax authorities show that England has her own share of millionaires.

Under English tax laws, persons with over $10,000 yearly income are assessed with super tax as well as with income tax. According to the income tax authorities, there are 84,598 such people, and the total income on which they are assessed is more than $2,588,100,000.

There are 137 persons with an income of more than $500,000 each, and 127 with over $375,000 each, two hundred and seventy-eight persons have incomes of over $250,000 each, 291 of over $200,000 each and 1,081 with over $125000 each.

MRS. LAWRENCE ILL

Mrs. Granville Lawrence, of Keene, was reported dangerously ill at her home Monday. Her daughter, Mrs. Charles Johnson, of Warsaw is at her bedside. Mr. Johnson and family were at the Lawrence home Sunday.

MARRIAGE LICENSE

Russell George Moffitt, 18, glove worker, Coshocton; Julia Degendt, 19, daughter of August Degendt, Coshocton. Consent of August Degendt and Marie Degendt and Mrs. Cora Moffitt given.

I started using Golden Sun Coffee twenty years ago because my grocer asked me to take a trial tin, offering my money back if I didn't think it the finest coffee I had ever tasted. I've been using Golden Sun ever since —and I guess that's the answer.

Mrs Tom Rogers

Woolson's
Golden Sun Coffee

MY SPECIALTY
"Comfortable Vision"
Otis G. Morse
Optometrist and Optician
Ricketts Bldg. Opp. Court House

The Seal of GREEN SEAL Quality Paint

Be Sure This Time!

When you are getting ready to have your house painted, it is important to remember that there are two essentials for every perfect job of painting—a good surface and reliable paint.

The time spent in thoroughly cleaning and preparing the surface to be painted will be repaid many times over in the added years of wear that can be expected from a paint applied under proper conditions. Hanna's Green Seal Paint goes furthest.

Hanna's Green Seal Paint answers every purpose—the Formula is on the package. It looks best and wears longest.

When it's time to think of painting—think of Hanna. Remember the famous Green Seal—for 36 years the standard.

Dependable Paint ..... Since 1888

BRUSHWOOD'S CENTRAL HDW., Cor. Main & Sixth.
DARLING BROS., Warsaw, O.
MINNER'S STORE, Conesville, Ohio.

BUCKEYE BREVITIES
Gathered by I. N. S.

TODAY'S BRIGHT SPOT

Prizes in quaint versions of the language loosely called English must all be awarded to Rev. Jack Foster, recently among those present in court in Columbus. Rev. Jack, colored, was being charged with the modern crime of being the illegal possessor of one pint of illegal whiskey. It was too good a chance for moralizing for Rev. Jack to miss, and he delivered himself of just one speech, rhytmically couched in a language almost all his own, yet with a poetic beauty and fascinating inversion that made the saying memorable to hearers. It is being considered as a wail motto for all cells wherein liquor violators may be confined. Thus spoke Zarathustra—pardon us—thus spoke Rev. Jack:

"Is a man got a weakness—and it overcomes him—and he can't exist it—better he done quit it—kin he do it."

Philologists and other word sharks, figure it out for yourself, but upon our honor, that was the exact wording.

COLUMBUS — One of the entrants in the Ohio Amateur Golf championship, which will be held at the Scioto Club here June 16-20, is Alfred Sargent, the 15 year old son of George Sargent, National Open Champion in 1909. Young Sargent is considered one of the strongest local contenders for the championship and has frequently broken 80 on the Scioto course, where his father is the professional. Entries will be accepted until 11 A. M. June 16, when the Amateur Professional competition will start.

MIDDLEPORT—Emery Lindsey came into court here and pleaded guilty to placing nail-studded boards across the road near his home just to hear the tires explode. He got a 60 day jail sentence.

POMEROY—Farmers of Meigs county are advised not to worry about late corn planting as the present weather conditions existed in the Spring of 1903 and there was a fair crop of corn. In that year corn was planted about the middle of June. Plenty of fertilizer was used to speed growth and the yield was sufficient.

ATHENS—A salary schedule of from $800 to $1360 a year under state aid has been adopted in the Athens county schools. The amount of salary depends largely upon experience. Athens county today receives more state aid for her schools than any county in the state.

OBERLIN — One third of the teaching staff of the Oberlin schools have resigned to teach elsewhere at an increase in pay. One teacher, who has been getting $1520 leaves to start at $2100 a year with $2400 for the second year, the latter salary being the same as that of the principals locally.

ELYRIA—E. E. Plice, dismissed motorcycle officer of the Lorain police force, and Virginia Scott, were held by Justice George for the grand jury under $1000 bond each. Plice is charged with misconduct with 13-year-old Elizabeth Clapper and Virginia Scott is charged with violation of the white slavery laws. Both pleaded not guilty to the charges.

ADENA—He forgot the furniture for the flivver. That is the charge against William Pinkerton, of Adena, made by his wife, Mrs. Olive Pinkerton. Mrs. Pinkerton wants a divorce. William, she states, let the payments on the house furniture go by the board while he studiously kept up the payments on his new automobile. The automobile, by the way, was the means of keeping him far from home and fireside, Mrs. Pinkerton avers.

M'ARTHUR—Albert Kirkendall, who lives near Hamden, has been arrested by dry officers on the charge of selling liquor to Joseph Thompson, of McArthur. It is charged that the liquor was of such vile quality that Thompson was poisoned and nearly died.

ATHENS—Dr. Samuel K. Mardis, widely known educator, who for a number of years has been a member of the faculty of the College of Education of Ohio University, has resigned to enter private life. Dr. Mardis, some years ago, was actively connected with the state department of education.

LAGRANGE—J. F. King is after the national prize in the crow hunt. He has bagged 54 crows, 15 hawks, and one owl, and plans to increase this materially by the time the contest ends.

ELYRIA—The Ohio Public Service Company recently conducted a successful test of the high tension line running between Lorain and Mansfield, capable of carrying 132,000 voltage. The line is built for better protection for Mansfield, and has been under construction for a year.

COLUMBUS — A rural school ma'am who teaches only the children of foreign born parents is going to Washington the last of June as a delegate from Ohio to the convention of the National Education Association. She is Miss Helen Howard, for 15 years a teacher at Millfield, a village in the mining fields of Athens County. "Nearly all our people," Miss Howard says, "have become American citizens. They are a thrifty lot. Most of them have bank accounts and many of them own automobiles."

S.S.S. keeps away Pimples

THERE are thousands of women who wonder why their complexions do not improve in spite of all the face treatments they use. They should not continue to wonder. Eruptions come from blood impurities and a lack of rich blood-cells. S. S. S. is acknowledged to be one of the most powerful, rapid and effective blood cleansers known. S. S. S. builds new blood-cells. This is why S. S. S. routs out of your system the impurities which cause boils, pimples, blackheads, acne, blotches, eczema, tetter, rash. S. S. S. is a remarkable flesh-builder. That's why underweight people can quickly build up their lost flesh, get back their normal weight, pink, plump cheeks, bright eyes, and "pep."

S. S. S. is sold at all good drug stores in two sizes. The larger size is more economical.

S.S.S. The World's Best Blood Medicine

Gold Star is Returned to State Cadets

COLUMBUS, O., June 17—Ohio State University cadets have won back the right to wear a small gold star on the sleeves of their uniforms, distinguishing them as one of the ten highest ranking student cadet units in the county, the university military department learned today.

Ohio State cadets received similar ranking in 1920 and 1922.

Italian Premier Ready to Resign

ROME, June 17—Following a lengthy conference between Premier Mussolini and King Victor Emmanuel at the Quirinal today, it was rumored that Mussolini had offered his resignation as a result of political scandal over the kidnaping and slaying of Socialist Deputy Giacomo Matteotti.

All the members of the ministry offered their resignations to Premied Mussolini.

Important government developments are expected within 24 hours.

Quick Safe Relief

CORNS

Dr. Scholl's Zino-pads stop corns hurting *instantly*. Remove the *cause*—friction and pressure. They are thin, medicated, antiseptic, waterproof. Absolutely safe! Easy to apply. Get them at your druggist's or shoe dealer's.
Three Sizes—for corns, callouses, bunions

Dr Scholl's Zino-pads
"Put one on—the pain is gone"

FORD CARS

Are easy to buy on our deferred Payment Plan.

A. P. Richey Co.
Third and Walnut-Sts.
Coshocton, Ohio.

NR To-NIGHT Tomorrow Alright

NR A vegetable aperient, adds tone and vigor to the digestive and eliminative system, improves the appetite, relieves Sick Headache and Biliousness, corrects Constipation.

Used for over 30 Years

NR JUNIORS Jrs

Chips off the Old Block
NR JUNIORS—Little NRs
One-third the regular dose. Made of same ingredients, then candy coated. For children and adults.
SOLD BY YOUR DRUGGIST
ROBERTSON DRUG STORE

RELIEVES GAS ON STOMACH OR NO COST!

This is the season when you liver becomes sluggish and your bowels clogged. You feel tired and run down—frequently bothered with such symptoms as coated tongue, bad taste, indigestion, Constipation, pains in back and sides, Pimples, Sick-Headaches, Biliousness.

Make this test: Cleanse and tone your liver with Dr. Thacher's Liver & Blood Syrup. Contains pure vegetable ingredients, prescribed by Physicians. Helps Nature tone and strengthen your stomach, improve digestion, soothe tired and over-taxed nerves, brace up whole system and purify your blood. Notice quick difference in way you look, eat, sleep and feel. You, too, will be satisfied, as others are, or no cost. Dr. Thacher's is sold and recommended by Wimmer-Arnold Company and Page & Lorenz in Coshocton.

Eight Graduated at the Parochial School Last Eve.

Eight young men and women, seniors of the Parochial school, this city, were graduated from the school Sunday night in Sacred Heart church.

Those who were graduated were: Helen Royer, Dorothy Haverick, Catherine Gorman, Audrey Jones, William Bontley, Howard Coffelman, Kenneth Krownapple and Robert Kestler.

Rev. Fr. J. J. Slattery delivered an instructive and impressive sermon to the members of the class and to those who attended the commencement. He presented the graduates with diplomas.

The church was filled.

The class play held Friday evening in the new school building was enjoyed. Miss Moyer, the salutatorian, and Mr. Coffelman, valedictorian, delivered splendid orations.

The high school alumni banquet will be held at the Parochial schoolhouse this evening. James Gorman is president of the alumni association.

Six of Gorman Family Complete School Course

Miss Catherine Gorman, daughter of Mr. and Mrs. Mike Gorman, Ninth-st, was the sixth member of that family to be graduated from the Sacred Heart school.

She was graduated last night at the Sacred Heart church with the class of 1924.

Here are the members of that family who have been graduated: Helen, class of '12; Mary, '13; Thomas, '17; James, '19; Susie, '22 and Catherine, '24.

All were graduated under Teacher Sister Adele, of the Sacred Heart high school.

Balloon Racers Not Heard from

BRUSSELS, June 16—Up to 3 o'clock this afternoon, nothing had been heard of any of the 17 balloons which started up late yesterday in the international race for the James Gordon Bennett cup.

The wind was from the west when the race began and it is expected that the first news of descents will come from Germany, Denmark or Poland.

Last word of the balloons was received from Charleroi at dusk Sunday night. Observers there reported seeing seven of the balloons high in the sky.

There are three American entries and many experts picked one of the United States balloons to win the cup. The real favorite, however, was Lieut. Ernest De Muyter, of Belgium, pilot of the Belgica. He won two contests for the cup and a third successive victory will give Belgium permanent possession of the trophy.

The United States has not won the race since 1913. The American pilots are Captain E. H. Honeywell, of the Uncle Sam; W. C. Van Orman, of the Goodyear, and Major Peck, of the S-12.

HOLMES-CO MAN HAS HUGE ROSE GARDEN

T. T. Finney, of near Millersburg, a brother-in-law of L. T. Church, of Spring Mountain, this county, has built up a nursery that, thru Mr. Finney's methods, is gaining for him wide repute. Mrs. Finney was Emma Celia Church.

Mr. Finney has been engaged in the nursery business for 60 years, but has recently began specializing in roses. This season he expects to plant a rose garden of more than 2,000 bushes, representing practically every variety known to horticulture. He is Holmes-co's only member of the American Rose society.

Mr. Finney is the originator of several varieties of fruit, his best known and probably most successful one being the Finney peach. He has tried over 1,000 varieties of fruit in his nursery.

Although the coal production of France is slowly increasing that country must import more than 25,000,000 metric tons of fuel annually.

Newcomerstown Church News

U. B. CHURCH

Rev. Max Rafeld, pastor.
Sunday school at 9:30 a. m.
Morning worship at 10:30 a. m.
There will be no evening service on account of the Oxford-tp Sunday school convention in the M. E. church, Sunday evening.

BAPTIST CHURCH

No pastor.
Sunday school at 9:30 a. m.
Morning worship at 10:30 a. m.

M. E. CHURCH

Rev. T. I. Hanson, pastor.
Sunday school at 9:30 a. m.
Morning worship at 10.30 a. m.
The Friendship class will meet with Mrs. William C. Quinn, West State-st, this evening.
Thursday evening service.
The Oxford-tp Sunday school convention will be held at this church, Sunday evening.

PRESBYTERIAN CHURCH

Rev. Glenrole McQueen, pastor.
Sunday school at 9:30 a. m.
The Children's Day program will be held in the church at 10:30 a. m. Sunday.
Prayer meeting at 7:30 with choir at 8:30 p. m. Thursday.
The Westminister Circle meets with Mabel Mellor, Thursday at 2:30 p. m.
There will be no Sunday evening service at the church Sunday on account of the Oxford-tp. Sunday school convention which is to be held at M. E. church.

M. P. CHURCH

Rev. Louis C. Momberg, pastor.
The Ladies' Aid Society will meet with Mrs. Muriel Tufford, West State-st, Wednesday evening.
Sunday school at 9:30 a. m.
Preaching service at 10:45 a. m.
There will be no evening service on account of the township convention at the M. E. church, Sunday evening.

ISLETA M. P. CHURCH

Services at 1:30 and 2:30 p. m.

White Plague Found to Peril Poultry Flocks

URBAN, Ill., June 17. — Tuberculosis is attacking poultry flocks, experts of the animal pathology and hygiene division of the College of Agriculture, University of Illinois, have discovered.

The disease has made its way into a majority of the farm flocks in some sections of the State and appears to be spreading.

Avian tuberculosis — the type found in chickens — cannot be cured, its control depending entirely on preventative measures, according to the university experts. Infected flocks should be given the tuberculin test, the reactors destroyed and the premises disinfected, they recommend.

"A tuberculous flock of chickens on a farm endangers other flocks in the community," the statement sent to 801 State veterinarians warns.

"Flying birds, such as English sparrows, may carry the infection, while in some localities the chickens on different farms intermingle and spread the disease."

The final stages of the disease are marked by weakness, paleness of the comb, skin and mucous membranes, loss of flesh, unthriftiness and sometimes swollen joints and lameness. The appetite of the affected chickens remains normal until just before death.

FROM PERSONAL EXPERIENCE

Mrs. Bradford Recommends Lydia E. Pinkham's Vegetable Compound

Phoebus, Virginia.—"Having this opportunity I just cannot refrain from saying a word of praise for the Lydia E. Pinkham medicines. I have used them as occasion required for twenty years, and my three sisters have also used them, and always with the most gratifying results. During the Change of Life I had the usual distressing symptoms,—hot flashes, insomnia, etc.,—and I am pleased to testify to the wonderful results I obtained from the Vegetable Compound. I heartily recommend it to any woman and I will be pleased to answer any inquiries that might be sent to me through the publication of my testimonial."—Mrs. H. L. BRADFORD, 109 Armstead St., Phoebus, Va.

Consider carefully Mrs. Bradford's letter. Her experience ought to help you. She mentions the trials of middle age and the wonderful results she obtained from Lydia E. Pinkham's Vegetable Compound.

If you are suffering from nervous troubles, irritability, or if other annoying symptoms appear and you are blue at times, you should give the Vegetable Compound a fair trial. For sale by druggists everywhere.

Wear LYNDE Clothes once, and they'll give you such satisfaction you'll never want any others.

Lynde Clothing Co.
COSHOCTON'S BEST STORE FOR MEN AND BOYS

Back Lame and Achy?

SUMMER find you tired and achy—tortured with a bad back? Are you worn out, nervous and dispirited—too miserable to enjoy a moment's comfort?

You should look, then, to your kidneys! Once these marvelous blood-filters weaken, there is slow poisoning of blood and nerves, and many mysterious aches and ills follow. Backache comes, with stabbing twinges, headaches, dizziness, and annoying kidney irregularities. You feel tired, weak—"all played out."

Don't wait! Use *Doan's Pills*. Home folks strongly recommend them. *Ask your neighbor!*

Here is Coshocton Proof:

W. S. Fry, retired mail carrier, 240 S. Sixth St., says: "I suffered from a lame back and other symptoms of kidney complaint. I had a constant pain in my back and it was mighty difficult to get up or down. My kidneys acted irregularly and the secretions were unnatural in color. I had pains in the back of my head and dizzy spells, when spots floated before my eyes. Three boxes of Doan's Pills fixed me up in good shape."

SEVERAL YEARS LATER, Mr. Fry added: "I have been in fine health since giving my endorsement for Doan's Pills."

Doan's Pills
Stimulant Diuretic to the Kidneys
At all dealers, 60c a box. Foster-Milburn Co., Mfg. Chemists, Buffalo, N.Y.

Only One Finger Mark Needed for Identity

LONDON, June 17.—A new terror to the criminal fraternity has arisen with the discovery of a fingerprint system which will make it possible for a criminal to be identified by one fingerprint only, as against ten now required.

The new system is the discovery of C. S. Collins, head of the fingerprint department of Scotland Yard internationally known British police headquarters.

Tribune Advertising is an Investment—Not an Expense

Here's the Latest --- Cod Liver Oil in Tasteless Tablets

Greatest Flesh Builder For Skinny, Weak, Run-Down People --- Full of Vitamines

No more will weak, thin, unfortunate children cry in protest when the nasty, fishy-tasting, horrible-smelling cod liver oil is brought out.

Medical science progresses rapidly, and now you can get at your druggist's real, genuine cod liver oil in sugar-coated tablets that young and old can take with ease and pleasure.

Even the run-down and skinny grown-ups, who ought to take cod liver oil, because it really is the greatest vitamine food and builder of healthy flesh in the world, will feel extermely joyful when they read this welcome news.

Of course, doctors have been prescribing cod liver oil in tablets under another name for several years, but it is only of late that one can walk into a drug store and get a box of these flesh-producing tablets just as easy as a bottle of magnesia.

Thin, run-down, anaemic men, women and children who need to grow strong and take on flesh are advised to get a box of McCoy's Cod Liver Oil Tablets, and if you don't gain 5 pounds in 30 days just get your money back.

One woman gained fifteen pounds in five weeks, according to her own doctor — another ten pounds in three weeks. A very sickly child, aged nine, twelve pounds in seven months, and now plays with other children and has a good appetite.

Just ask for McCoy's Cod Liver Oil Tablets. Wimmer-Arnold Co., Siegrist & Williams, Page & Lorenz or any good druggist will tell you that they are wonderful flesh and health builders. Only sixty cents for 60 tablets.

"Get McCoy's, the original and genuine Cod Liver Oil Tablet and beware of imitations."

A Prize OPEN TO ALL

—FOR A NAME—

—The Mona Cafeteria now under new management desires a new name to replace the present firm name "The Mona Cafeteria."

CREDIT FOR $20.00 or 4 Meal Tickets

will be given the person suggesting the new name accepted, providing you get your name in by 10 o'clock Saturday evening, June 21. Everyone is eligible to make a name suggestion.

—If you live out of the city you can mail your name suggestion, otherwise you will be required to bring or send it to the

MONA CAFETERIA
Hickory St. F. V. North, Prop.

For What Purpose are Your Savings Used?

SPECULATIVE investments are as fickle as the turn of dice.

Why take chances with the money you have saved, when you can put it to work in this institution where you are certain of a fair return and absolute safety. Money left with us is protected by first mortgage on real estate, the world's safest security. Stop taking chances and get the home of your dreams.

5% The Home 5%
BUILDING LOAN & SAVINGS CO.
40 YEARS IN COSHOCTON

NEWSPAPERARCHIVE®

BATHING — DANCING — BOATING
LAKE PARK DANCE
TONIGHT
8 TO 12. PARK PLAN.
LAKE PARK ORCHESTRA

SOCIETY
Call Phone 205

Mr. and Mrs. T. L. Montgomery, 222 north Fourth-st, are in Newark Tuesday, where they attended the wedding of the former's niece, Miss Eleanor Johnson, whose marriage to Ford R. Weber took place Tuesday morning, at 11.30 o'clock, in the Second Presbyterian church.

Following the ceremony, a wedding reception was held in the home of the bride's parents, Mr. and Mrs. Ernest T. Johnson.

The New Guilford Ladies Aid society is completing plans for a bazaar and ice cream social to be held Saturday evening.

Mrs. C. H. Glover, 1128½ Orchard-st, will entertain with a luncheon, Wednesday, at her home.

The invited guests are Mrs. Paul Love, Mrs. W. H McCabe, Mrs. P M Pettit and sister, Mrs. Laura Curtis, of New York, Mrs. E S Frew, Mrs. Rebecca Lyle, Mrs. Ada V. Gault, and Miss Laura Sangster.

Mr and Mrs. Frank Lightell, of Warsaw, Route 3, had as their house guests over the week end, Mr. and Mrs. L. P. Bates, of Akron.

Mrs. Alfred P. Magness, 339 McClain-av entertained informally Monday evening, the members in the S P. S. club, who are Mrs. Edward Sivashian, Mrs. Raymond Siegrist, Mrs Hearl Crowthers, Mrs. Russell Moore, Mrs. L. K. Graham, Mrs. Harry Robson, Mrs Brooks Goodin, and Mrs. Magness.

Mrs Ralph Phillips and the Rev. and Mrs. Dilman Smith, of Des Moines, Iowa, motored thru and are visiting with Mrs. Phillips' sister, Mrs. H P. Reamer, of near Canal Lewisville

Friday, the party, including Mrs Reamer, will drive to Pittsburgh, Pa., to be guests of Mrs J. I. Bible.

Mr and Mrs Ross Ake, 324 McClain-av, were in Delaware over the week end, attending commencement festivities at Ohio Wesleyan University.

They accompanied Mr. and Mrs. C H. Leavengood, Orange-st, who motored thru to hear their daughter, Miss Ruth Leavengood, in a student musical recital.

District 3 of Sacred Heart church will meet Thursday, in the Parochial school.

Members are reminded to furnish their own sandwiches

Miss Opal Neldon, 616 South Lawn-av, left Sunday for Kent, where she will study at Kent State Normal College for the present summer school term.

The postponed meeting of the Brotherhood class of the Methodist Protestant church will meet this evening at 7 30 o'clock, in the church.

Mrs C H. Glover 1128½ Orchard st, entertained at dinner Sunday for the pleasure of Mr and Mrs C. C. Porter, and Harry Porter and family, of Keene, Mrs. W. T. Knight and L. C Glover.

The annual Chili picnic will be held at Mizer's Grove, August 16.

After a four months visit in the east with relatives, Mrs. John Adams, 540 Cambridge-st, returned home Tuesday noon.

Monday evening at 6 o'clock a pretty wedding was solemnized at the home of Mr. and Mrs. Philip Crater, 1124 East Main-st, when their son, Joseph Corel Crater was united in marriage with Miss Clara Bice, daughter of Mrs. Effie Bice Chandler, of Zanesville

The Rev. Percy O. Ortt, pastor of the First Commun'ty church was the officiating clergyman. The service was performed in the presence of the immediate families.

For the present Mr. Crater and his bride will make their home at 1124 East Main-st Both young persons have the best wishes of their host of friends.

After spending the past several months in Los Angeles, Calif, with her niece, Mrs. Cloy Marshall Jr. Miss Annie Markley returned to her home, 731 Orange-st, Monday.

Mr. and Mrs. Cloyd Marshall, who accompanied her east, continued on to New York City, N. Y., for a visit with the former's parents, Mr. and Mrs. Cloyd Marshall Sr, before returning to Coshocton where they will visit relatives.

Honoring the birthday anniversary of Mrs. J. V. Smailes, about 50 of the Pythian Sisters surprised her Tuesday evening at her home in Trinway.

Music and games entertained thruout the evening hours. Later dainty refreshments provided by the self invited guests were served.

The Ladies Aid and Missionary society of St Paul's Lutheran church will meet with Mrs Anna Stockum, 349 south Ninth-st, Wednesday afternoon, June 18.

Miss Irene G. Gaskill and Raymond M. Bible, of Keene-tp, were quietly married by the Rev C. C Erwin in his parsonage, 505 Chestnut-st Tuesday morning.

Mr. and Mrs. Porter Gaskill, parents of the bride, were the attendants

Mr and Mrs L M. Anderson, 108 Coe-av, motored to Gambier, Tuesday, where they will attend the commencement festivities at Kenyon College.

Edward M. Wimmer, 670 Vine-st, has returned home from a three weeks trip to the west coast where he visited his sister, Mrs. Thomas Starkey, who is ill at her home in Portland, Ore.

Mr. Wimmer enjoyed a trip along the west coast before returning home.

Mrs Joseph McCloy, 127 north Seventh-st, and Miss Mary Wolford 777 South Lawn-av, returned home Monday evening, by motor, after having spent the past week in Cleveland, visiting the former's sisters, Mrs. George Williams and Mrs. William Collett.

Mrs Elizabeth Akeroyd, 222 north Sixth-st, will go to Cleveland Wednesday, to witness the graduation of her granddaughter, Miss Helen Akeroyd, from the Lakewood high school

Miss Bernice Hoyt, 340 north Tenth-st, will be hostess to the members in her sewing club, Wednesday evening.

Mr. and Mrs. Charles R. Frederickson and children Elizabeth and Charles R. Jr., 405 south Fourth-st, will arrive home Saturday noon from a several weeks trip west.

While in Kansas City they visited with Mr. Frederickson's parents.

The Misses Jane and Laura Ling, 243 north Third-st, had as their guests over Sunday, Mrs. Ella Giffen and Mr. and Mrs. Lawrence Crawford and three children of Nellie.

Alonzo Clark, of Roscoe, left Monday on a week's trip to Niagara Falls, N. Y, and Toronto, Canada.

Mr and Mrs. H. J Foote and son Albert, 708 Denman-av, and their house guest, Mrs. Bessie LeSueur, of London, Canada, who is here for a fortnight's stay in the Foot home spent Monday in Granville, attending the graduation exercises at Denison College.

Harry Foot, the former's son, was graduated from that university and is leaving immediately for Lake Mac-O-Chee, O.:, where he will serve on the leadership staff at Camp Willson.

Miss Elfrieda Erlandson, matron at the City hospital, has gone to Thompsonville, Mich, for a three weeks stay with her mother.

Miss Jessie Byers, of Steubenville, formerly of the Coshicton high school faculty, is visiting Miss Anna McCabe, 711 Walnut-st, prior to going to West Lafayette where she will visit friends.

Miss Byers is returning from Follansbee, West Va., where she has just completed a school year on the high school faculty. She will continue in the same capacity at that place for the next school year.

Many friends and relatives motored to Mattingly Settlement, Muskingum-co Sunday to attend the First Solemn Mass of the Rev. C Joseph Finan, which was celebrated in St Mary's Church. His ordination to the priesthood took place Saturday June 14, at the Penticostal College Josephinum, Columbus.

The following persons from Coshocton-co atended, Mrs Anna Colopy, Mr. and Mrs. Maurice Trenor, and family, Mr and Mrs. John Trenor, Mr. and Mrs. John Elder and family Mr. and Mrs. Clarence Bordenkircher and family, Miss Mary Colopy, Miss Nora Colopy, William and Thomas Colopy.

CINDERELLA TONIGHT
Your Last Chance to See
BARNEY BERNARD, ALEX CARR, VERA GORDON, IN
"POTASH AND PERLMUTTER"
—The Greatest Hit of The Year—
—ALSO—
"TELEPHONE GIRL" CHAPTER NO. 4
TOMORROW AND THURSDAY
Special Double Attraction—Viola Dana in
"IN SEARCH OF A THRILL"
Also John Gilbert in "The Madness of Youth"

A Good Stomach Means Long Life
Keep It Clear and Free from Gas and Sourness with Dare's Mentha Pepsin.
It's Guaranteed
Indigestion or gastritis or dyspepsia or any stomach sickness whether acute or chronic disappears like dew before a summer sun when quick acting Mentha Pepsin gets in action.
If you have any stomach trouble or any ailment such as dizzy spells, headache, billiousness, nervousness, sleeplessness of that despondent feeling do as thousands have done and one bottle will show you the way to stomach health or Wimmer-Arnold Co. or any reliable druggist will return the purchase price Be sure and ask for Dare's Mentha Pepsin—there is nothing just as good or better.

Armed Fascisti Guard Against Riots in Rome

ROME, June 17.—Five thousand black shirted Fascisti militiamen fully armed, poured into Rome today from the provinces to beep order and to protect the Fascist organization.

Their arrival resulted from the general excitement and unrest over the kidnapping and slaping of socialist deputy Giacomo Matteoti a wek ago today Political enemies of Facism attributed the crime to members of the Fascisti.

The Fascist warriors marched thru the streets singing patriotic songs.

Says France Asks Nothing But Payments

PARIS, June 17.—"France nourishes no dangerous bition, but aspires only to obtain payment of reparations and guarantees for security, which were solemnly promised to her" said President Doumergue in his first mesage to parliament this afternoon.

The message on government policy was read simultaneously in the chamber and senate shortly after 3 o'clock.

'France's problems would be easy to solve," continued the president, "if there were a pure atmosphere of peace everywhere. It is not France's fault that conditions are what they are."

TWENTY ARE DROWNED

CHRISTIANA, June 17—Twenty women and children were drowned today when the mail steamers Haakon Jarl and Kind Harald collided in West Fiord, off the Nordland coast. The Haakon Jarl, a 900 ton Norwegian ship, sank immediately.

UNDERGOES OPERATION

Mrs. Carl Phillips, of West Lafayette, underwent a major operation at the City hospital, Monday. The operation was performed by Dr. W. H Keenan, Dr. F. M. Marshall and Dr. J G Smailes.

EAGLES CONVENE

TOLEDO, June 17—The twenty-fifth annual state convention of the Fraternal Order of Eagles got under way here today with the opening of the first business session.

Prohibition Is Freely Booted, Wheeler Avers

WASHINGTON, June 17. — A sharp tilt between Senator Burton K. Wheeler, Democrat, of Montana and Mrs. Mabel Walker Willebrandt, the assistant attorney general, in charge of the prohibition enforcement, enlivened a session of the Wheeler-Brookhart investigating committee today.

Mrs. Willebrandt was on the stand as a witness for the department of justice when Wheeler charged that various governmental agencies were "kicking prohibition enforcement around as a football."

Insurgent Rep. Defends Record of 68th Congress

WASHINGTON, June 17. — Replying to critics of the sixty-eighth congress, Representative John M Nelson, of Wisconsin, leader of the insurgent group which held the balance of power thruout the session, reviewed the work of congress in a statement today. He declared that it had a record "unequalled for its resistance of the forces of evil in public life that sought special privileges."

Oil Man Shoots And Kills Self

TULSA, Okla., June 17—Frank L Bartlett, formerly president of The Beverly Oil Company shot and killed himself at his home here today Despondency is believed to have caused the act. Death was instantaneous.

Bartless, a native of Marietta, Ohio, was married a year ago to Irma Irving, an actress, of New York, who was with him at his death. She and two sons by a former wife, now reside in Washington, D. C., survive.

A year ago, Bartlett assigned all interest in the Beverley company to his creditors.

Use Injunction To Enforce Laws

WASHINGTON, June 17 —"Padlock" injunction suits in state, as well as federal courts to enforce the liquor laws will be employed thru efforts of the federal prohibition unit, prohibition Commissioner Hayes announced today.

Haynes said briefs of law on the right to file injunction suits in the state courts are being distributed to prosecuting attorneys in every state. Use of injunctions will take cases before judges instead of juries and thus save time.

THREE NEW WITNESSES CALLED IN KLAN CASE

EBENSBURG, Pa., June 17—Three new witnesses—two of them women—were injected today into the trial of William Monahan, Lilly, Pa., resident, indicted on murder charges in connection with the fighting between Lilly men and the Ku Klux Klansmen at Lilly during a Klan demonstration.

Formal testimony was offered at today's court session.

200 TRAP-SHOOTERS MEET AT CEDAR PT.

CEDAR POINT, June 17—Approximately 200 professional and amateur trap shooters from all parts of the United States, were here today for the 25th annual tournament of the Indian Shooting Association. The first matches were scheduled for late this afternoon.

FASHION PRESCRIBES A SCARF A DAY

THERE is nothing monotonous about the vogue of the scarf, because it is as infinite in its variety as its feminine wearer. A scarf a day is prescribed by Fashion, and we may be gay Monday, pensive Tuesday, demure Wednesday, and so on around the week.

This scarf and hat set sketched in Paris by Cheney is evidently worn on a dignified day. It attains a very rich effect with the "ton sur ton" brown printed crepe scarf trimmed with narrow bands of coral pink crepe worked in squares. The same trimming is used on the brown bangkok hat.

Finds Kellogg's Bran "Easy way to avoid constipation" after suffering for years
Constipation is a dangerous disease. It can lead to many others. Twenty years' suffering with constipation undermined this man's health. Kellogg's Bran restored it—as it has done for thousands. This is what he says:
"Gentlemen:
After eating Kellogg's Bran twice a day for one month I find it not only an 'Easy Way to Avoid Constipation,' but an easy and most pleasant way to cure it. I have been troubled with constipation . . . for more than twenty years . . . after adopting the milk and bran diet I find my stomach greatly improved, and find it a *specific* for constipation.
. . . I deem it only justice that you should know what your product has done for me, and what it is capable of doing for others."
(The original of this letter is on file at the Kellogg Company, Battle Creek, Mich.)
Kellogg's Bran relieves mild and chronic constipation because it is ALL bran. It brings sure results. It sweeps, cleans and purifies the intestine in nature's own way. Don't experiment. Only ALL bran can be 100 per cent effective.
If eaten regularly, Kellogg's Bran, cooked and krumbled, is guaranteed to bring permanent relief—or your grocer returns your money. You should eat two tablespoonfuls daily—in chronic cases, with every meal.
The flavor is delicious—nut-like—cooked and krumbled. Enjoy it with milk or cream, sprinkled on other cereals, cooked with hot cereals, or in the delightful recipes on every package. Made in Battle Creek. Sold by grocers everywhere.

Alienist Calls Leopold "A Moral Monstrosity"

Asserts That Richard Loeb, as Tool of Pal, May Deserve Leniency in Franks Slaying Case

BY PERRY M. LICHTENSTEIN M. D., LL. B.,
Physician, Tombs Prison, Alienist and Extension Writer on Criminology.

NEW YORK, June 17—It is often difficult to distinguish he tween badness and madness, particularly when moral defectiveness is being considered A moral defective is not legally insane, unless such defect is part of a true insane condition or associated with imbecility or idiocy so as to render the subject incapable of sound judgment and reasoning.

Such is not the case as concerns Leopold and Loeb. Both are above the average in intelligence, and the former appears to be unusually clever. He is however, a moral monstrosity.

Facts in the case lead me to believe that Leopold was the stronger, dominating mind, and that Loeb was but a tool who feared and worshiped Leopold and was willing to do anything that was requested of him. From my experience in observing moral defectives I believe Loeb worshiped Leopold as a hero.

Leopold had for years shown that he was morally weak. Excessive drinking and his boasts concerning the same, the killing of birds and empaling of insects are all evidences of a morally weak nature.

EVIL ASSOCIATES

What about the theory that home environment is the most potential cause in the production of criminals? Here are two boys who had everything their hearts desired. Their parents are respectable people. The boys were given a liberal education. Everything was done to make them useful citizens, and yet, with what results? To what are we to attribute their acts? In order to derive the benefits of an education and to become a useful citizen it is necessary for the moral sense to be inborn.

Will power and self control must be inherent. In other words the seed must have the proper soil in order to produce the best result. It matters not what the environment be, what efforts the parents make to aid the child, nor does it matter what the facilities for education are

If the moral sense is not inborn the child will not be a moral citizen. Immorality may, however, be the result of evil associations, and it is my opinion that this is true of Loeb

The morally defective individual may have absolutely no motive for his acts and the crime he commits may bring him no benefit He never stops to think that it is against the law, that it will bring disgrace and agony to his parents.

CITES WAITE CASE

It is strange that so much of moral defectiveness is found among the educated For brutality and utter disregard for humanity and moral principles there is no better comparison to the Franks case than is the case of Dr. Arthur Warren Waite, who killed both his mother-in-law and father-in-law and had planned to kill his wife when he was apprehended. Compare the two

Waite planned for months to slay his victims so as to get their money. He in fact married the daughter with the object in view of gaining control of her parents' wealth after their death, when all the money would become hers. Leopold and Loeb planned for months to kill some child. They planned every detail even to the hiring of a car, writing letters, etc.

Waite was an educated man, a dentist. He was pleasing in disposition and a favorite in his home town. Both Leopold and Loeb have pleasing personalities, and were well liked. Waite took real pleasure in telling of the various steps in the murder.

LOEB IS WRETCHED

Leopold and Loeb, particularly the former, seemed to be unaffected and in fact showed considerable bravado. Waite was found sane and electrocuted.

Loeb, away from the influence and domination of Leopold, is like a person awakening from a dream

He says.

"I want to say that I offer no excuse, but that I am fully convinced that neither the idea nor the act would have occurred to me had it not been for the suggestion and stimulus of Leopold. Furthermore, I don't believe I would have been capable of killing Franks."

He is wretched and cannot seem to understand how he was ever persuaded to engage in such an act. Leopold cares little for death He loves notoriety, and I will make the prediction that if he receives the extreme penalty he will not shrink when the fatal moment arrives.

Our system of education is in great measure the cause of moral defectiveness in the young Too much attention is paid to the development of the mentality, whereas no attention is paid to moral development. Children are so overburdened with work that they have little time for play

WOULD BE SANE HERE

The result is that they become seclusive and neurotic. A neurotic child readily adopts immoral practices. There is no doubt that were the crime committed in New York both boys would be declared sane.

They knew the nature and quality of their act and knew the difference between right and wrong. This is proven by their careful preparations, their intent and the precautions taken to avoid detection. They were not suffering from delusions or hallucinations and were in no way dominated by such factors in committing the act.

They are above the average in intelligence Concerning their present mental state I am of the opinion, taking into consideration all the facts so far published, that they are able to consult with their counsel in the preparation of their defense. This would make them legally sane in our state. If leniency is shown it hhould be toward Loeb. He was the tool of the moral monstrosity Leopold.

Third Party

(Continued from Page One)

that the affair was not of his own making but was hatched up by labor politicians in Washington who are opposed to the organization of a national Farmer-Labor party and induced Senator La Follette to assassinate a movement that threatened to dispense with the service of high priced labor lobbyists."

Scarcely had Mahony relieved La Follette of taking the initiative himself for the attack on the convention than he declared it "was a cruel and unwarranted attack for La Follette to make

"When this convention was first projected last November, it was never realized at the time that so many and such diverse obstacles would be encountered," continued Mahoney. "It was thot that it was the thing that every progressive element in America wanted and would gladly give the fullest support.

"We have since learned, however, to our great surprise and sorrow, that we are encroaching on sacred ground and infringing upon the prerogatives of certain would-be great political leaders and organizations and, instead of getting whole-hearted and powerful support, we have had to overcome the most energetic and malignant opposition."

In this connection, Mahoney specifically mentioned La Follette, the American Federation of Labor and the conference for progressive political action which meets in Cleveland July 4.

"But the character and extent of this very opposition have, however" Mahoney added, "had the effect of stimulating our desire and determination to see this convention thru even tho La Follette, himself, was inveigled into joining its enemies in the effort to kill it."

Vituperation and wrath were mixed in Mahoney's denunciation of "predatory interests and special privileges," which, he charged, "rule and rob and revel in luxury"

"Once let the working class, the men and women on the farms and in the industrial centers, understand that they have common interest as useful workers against legalized robbery and that the government can be taken over and made to function for their benefit, it means the end of the exploiter and social parasite," Mahoney declared.

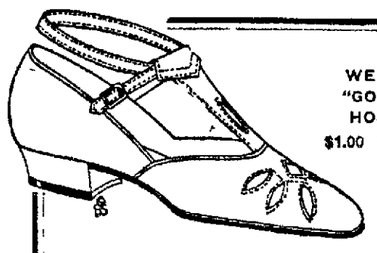
WE SELL "GORDON" HOSIERY $1.00 TO $3.00
BUY WHITE SHOES NOW!
—Our windows show a remarkable display of genuine washable kid low shoes in the season's best high or low heel patterns at—
$5.95
—Demonstrating again that values are greatest here.
CANTWELL'S SHOES - HOSIERY

Congratulations from Descendant of Lord Kenyon

GAMBIER, O, June 17.—Cables of congratulation from General Lionel R. Kenyon, in Diana, and Sir Frederick Kenyon, director of the British Museum, were read today at the exercises marking the centennial of Kenyon college.

Bishop William A Leonard, of Ohio diocese, presided and introduced Lord Lloyd Tyrell Kenyon, professor Herbert D. Foster, of Dartmouth College and Bishop William T. Manning of New York.

Greetings from Ohio colleges were read by Professor William T Magruder, of Ohio State University.

President William F. Pierce conferred these honorary degrees. Doctor of Laws, Bishop Manning, William G. Mather, of Cleveland; former Senator Atlee Pomerene, of Canton, and Martin A. Ryerson, of Chicago, Doctor of Letters, Prof. E T Truesdell, of the University of Chicago; Frederic C Morehouse, of Milwaukee; Doctor of Divinity, Rev Charles C. Bubb, Fremont, Rev. J J. Dimon, Washington, D. C., Rev Thomas Jenkins, Portland, Ore., Rev. Edward J Owen, Sharon, Pa, Bishop Charles S. Reifanider, of Tokio, and Bishop John C Ward, of Erie, Pa.

Prior to the centennial exercises, Bishop Leonard dedicated two bronze tablets at the gates of College Park—one to George Wharton Marriott, Englishman, who introduced Bishop Chase, Kenyon's founder, to Lord Kenyon a century ago, and the other to David Bates Douglass, president of Kenyon 1841-44 who laid out the college grounds

A centennial dinner was served at noon.

This afternoon, at exercises marking the centennial of theological education in the middle west, Dr. George P. Atwater, of Akron, made the principal address.

G. O. P. Plans

(Continued from Page One)

This will be followed by an address on July 4 to the national convention of the National Educational Association in Washington.

The date for formally notifying the president of his nomination has not been set but it is expected to be late in July.

The president expects to remain in Washington during the summer his chief recreation being frequent week end trips on the yacht Mayflower.

General Charles Dawes and Mrs Dawes have been invited to the white house and are expected here within the next ten days

COURT HOLDS BRIBE CHECKS WORTHLESS

BALTIMORE, June 17—Judge Williams, of the peoples court, today ruled that checks given to bribe prohibition agents and other officials cannot be collected by law when payment has been stopped at the bank.

SON IS BORN

A son was born at the City hospital, Monday afternoon to Mr. and Mrs. Paul Compton, Poplar-st.

EX - SHERIFF ANDERSON GIVES TANLAC CREDIT
Man Who Held Public Office Over 27 Years Says Medicine Restored His Health And Strength 5 Years Ago And Has Helped Him Keep Well.

"I said a lot in praise of Tanlac some six years ago, but not half enough, in view of what it did for me," is the high tribute paid the famous medicine, a few days ago by Hon Archie R Anderson, ex sheriff of Harris county, Texas, who resides at 1505 Austin St., Houston.
Mr Anderson is unquestionably one of the best known and most popular men that ever held public office in the "Lone Star" state. After serving as deputy sheriff of Harris county for 12 years Mr Anderson was elected Chief of police of the City of Houston He had occupied this office but a short time when the sheriff of Harris county died and Mr Anderson was then appointed by the Commissioner's Court to serve out the unexpired term of sheriff He was honored with re-election as sheriff seven different times and served the people in this important office 15 consecutive years
In 1912 Mr. Anderson declined re-election and retired to private life He cast his lot among the people of Houston and is a large property owner and foremost citizen of this city Speaking further of his experience with Tanlac, Mr. Anderson said:
"Before taking Tanlac I was all run-down and had no appetite. I had the worst form of indigestion and could not eat fried foods or pastries at all. I suffered all the worst sort of neuralgic pains and nothing seemed to help me only in a temporary way, until I took Tanlac
"Then I read the statement of a Georgia sheriff who had been relieved of troubles like mine, I just felt like I couldn't go wrong by taking Tanlac and it has done even more for me than I expected. I felt better after the first bottle and the complete treatment of six bottles made a new and different man of me I never felt better in my life than I did after taking Tanlac And although five years have passed since Tanlac straightened me up, my health has continued good and my stomach as sound as a dollar to this good day. I am glad to endorse Tanlac because it does the work and does it well."
Tanlac is for sale by all good druggists. Accept no substitute Over 40 million bottles sold.

NEWSPAPER ARCHIVE®

The Connecting Link

THE WANT AD PAGE

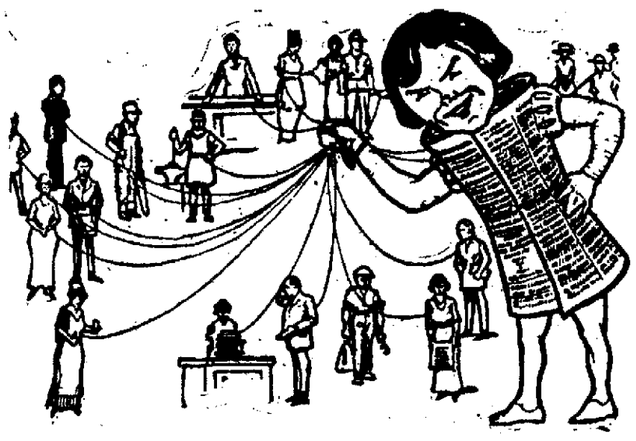

THE WANT AD PAGE

Reaching The Multitude

is your big problem fulfilling certain desires

What You Want is The Medium That Opens The Way To All Homes, All Trades and All Classes of People. The Coshocton Tribune's Want Ad Page Offers This Opportunity to You, For This Page Is Read in 6700 Homes in Coshocton County Every Day.

If You Want to Reach These People

Phone 206—Try a CLASSIFIED AD

NEWSPAPER ARCHIVE® NEWSPAPER ARCHIVE®

DAILY MAGAZINE PAGE FOR EVERYBODY

Good Night Stories

by Blanche Silver

Illustrated by Neva Harrison

BETTY HAS A CHAT WITH MRS. SPIDER.

MY! how Betty did squeal and jump when Mrs. Spider dropped down her silken-cord ladder and lighted on the bench beside her.

"Oh, that's too silly for words," Mrs. Spider laughed merrily, perching herself on the arm of the bench and looking at Betty. "I can't see for the life of me why children jump and scream whenever we come near them. Surely, a big giant like you can't be afraid of a tiny creature like me!"

"But why shouldn't we jump and scream when we know you'll bite us if you get a chance?" replied Betty, moving over so as not to get too near the spider. "Of course it may be different with you, because you can talk so that I can understand you. But most spiders bite if they get a chance."

"You are mistaken about that, my dear," replied Mrs. Spider. "I don't often speak so that you can understand, but I guess today I was given the power to talk so that I could tell you the truth about myself and my relatives. My dear, we spiders very seldom bite anything except the prey we capture for our food. That, of course, we eat. But as for biting people, pshaw! we don't do that."

"Then, if you don't bite things that torment you, what do you do, sting them?" asked Betty, much interested in the friendly little garden spider. "What are those sharp pincher-like things on your head?" she added.

"We use them to catch and hold our prey," replied Mrs. Spider. "When they are not in use we carry them folded back between the rows of our teeth. Near the point of each of these fangs is a wee hole. Can you see it?" She held up one of her fangs so that Betty could get a good look at it. Sure enough, at the point of each fang was a tiny hole, so small that Betty would never have seen it had it not been for Mrs. Spider's magic aid.

"Well," continued Mrs. Spider, "every time we use the fangs out come tiny drops of fluid from the holes at their points, which are fatal to the insect we use them on. That's why we very seldom bite anything besides the insects on which we feed. We also have a much nicer way of capturing our prey."

"Why Shouldn't We Jump?"

"Oh, I know, in your silken net," interrupted Betty. "I always did love the webs you garden spiders weave."

"Well they're just as useful as they are ornamental," laughed Mrs. Spider. "Our spinning of webs sets us spiders aside from all other creatures. Do you know that the silk spun by us is a great deal stronger, firmer and more elastic than that spun by silkworms?

"Yes, it is, and in some places they make gloves and other articles from spider webs. They would use them more, only that it's very hard to keep spiders in large numbers. They have to keep spiders separated or they fight, while silkworms can live in great crowds and be contented.

"But I must get home, so good-by," and Mrs. Spider sailed away on her silken thread.

Betty watched her until she disappeared among the rose leaves, then she went on with her play.

Copyright, 1924 by Newspaper Feature Service, Inc.

WORDS of WISE MEN

Circumstances never made the man do right who didn't do right in spite of them.

• • •

What cannot be repaired is not to be regretted.

• • •

The truly generous is the wise,
And he who loves not others, lives unblest. —Horace.

• • •

Literature is a great staff, but a sorry crutch.

• • •

The improvement of the understanding is for two ends, first, our own increase of knowledge, secondly, to enable us to deliver and make out that knowledge to others.

• • •

It is no small happiness to attend those from whom we may receive precepts and examples of virtue.

• • •

Beauty, without kindness, dies unenjoyed and undelighting.

• • •

Seek information from the experienced.

• • •

Labor makes us insensible to sorrow.

• • •

It is the nature of a brave and resolute mind not to be disquieted in difficult matters.

• • •

He is beneficent who acts kindly not for his own sake, but for another's.

• • •

When a man's knowledge is not in order, the more of it he has the greater will be his confusion.

• • •

Speak little and well, if you wish to be considered as possessing merit.

MY HUSBAND'S LOVE

Adele Garrison's New Phase of

Revelations of a Wife

Copyright, 1924, by Newspaper Feature Service, Inc.

Did Mamie Really Signal a Truck on the Road?

WHEN Mamie's hand flashed up in a gesture toward the big truck, which had just passed us headed in the opposite direction, I slowed down my car, drew it to the side of the road, and with one eye watchfully upon the girl beside me, looked back at the retreating truck.

It was as I had suspected. The men on the truck, except the driver, were clustered at the rear of the big machine and looking intently after us, while the speed of the car had been reduced to a crawl. In a sudden panic, I threw in my clutch, put my foot upon the gas and sent the car along the road at a rapid rate.

"What's the matter?" To my excited imagination there was something like a chuckle in Mamie's voice.

"Nothing," I answered curtly. "Put your head down and keep it down."

She obeyed me, but I had the uneasy feeling that she did it only because she chose, not because she felt any longer that she must. That it was useless either to accuse her of signaling to the men on the truck or to quiz her concerning their identity, I knew very well. But I was sure that she did know at least one of the men, and with a little terrified thrill, I remembered the member of the bootlegging gang who, after almost killing a rival, had hidden in the home of Mamie's parents and made his escape from there.

Mamie Swiftly Changes.

The huge machine was a bootlegging truck. I was as sure of that now as I was that we were in the lonely stretch between the Moriches and Patchogue, and that the dusk was coming on faster than I had counted on.

All the tales I had heard of the desperate character of these modern outlaws flashed fearfully into my mind, and my brain began to run around in circles as I tried to force it to some scheme whereby I could escape them should my fears prove true and they turn around in pursuit of us.

It was not so much harm to myself I feared—although I knew these men were supposed to believe firmly in the old adage concerning the impossibility of dead men revealing anything—but all the obstinacy in my nature was aroused by the possibility of Mamie and the fur cloaks getting away from my custody before I had the opportunity of turning over the incriminating suitcases to Lillian.

Mamie had feared my turning her over to the police only until this truck appeared. I could feel that as plainly as if she had told me so in so many words. I knew that to her ignorant mind the power which the men on the truck spelled far outweighed that of any police force.

I thought of turning off the main road, then dismissed the idea as quickly. I knew nothing of the lonely dirt roads which traverse the middle of the island, while the men in the truck, if they should be following, would know every inch of all thoroughfares.

There was but one thing to do—travel as rapidly as I could to Patchogue, take Mamie and the suitcases into a small hotel there, and telephone to Lillian to come out to me by the quickest way possible.

"Get Back Into Position!"

The truck ordinarily could not travel as quickly as my small car on account of traffic conditions, but I knew to what bursts of speed these men sometimes forced their machines and, no longer cautious, but seeing nothing save the necessity of flight, I urged my own car to the limit of speed, something I never before have done.

With a sudden twist Mamie turned herself around facing me.

"Don't go so fast," she said, and instead of a frightened note in her voice there was something very like a command.

Luckily the road stretched straight in front of me, and I had taught myself to steer a car as well with one hand as with two. Gripping the wheel with my left hand, I quickly slipped from my pocket the small silencer revolver, which Lillian had given me and which Katherine's warnings had induced me to take with me, and leveled it in the general direction of the girl, being careful, however, that it was not directly pointed at her. The weapon was for intimidation, nothing more, I told myself even as I threatened Mamie coldly.

"Get back into your position this second, or I'll use this!" I said, and, with a quick intake of her breath, she twisted back into her former posture.

As mile after mile of the lonely road unrolled, with no sign of any pursuit of us, I began to suspect with a grim little smile that I had been making a melodramatic idiot of myself.

What was more natural than that Mamie should recognize and wave to a man on a truck?

If my imagination had been responsible for the rest of my panic I had, in threatening the girl, done something that might have serious consequences. I looked at Mamie's head ruefully, and then, without any warning, came the loud, terrifying noise which always heralds the blowout of a tire.

FEMINISMS -:- -:- *By Annette Bradshaw*

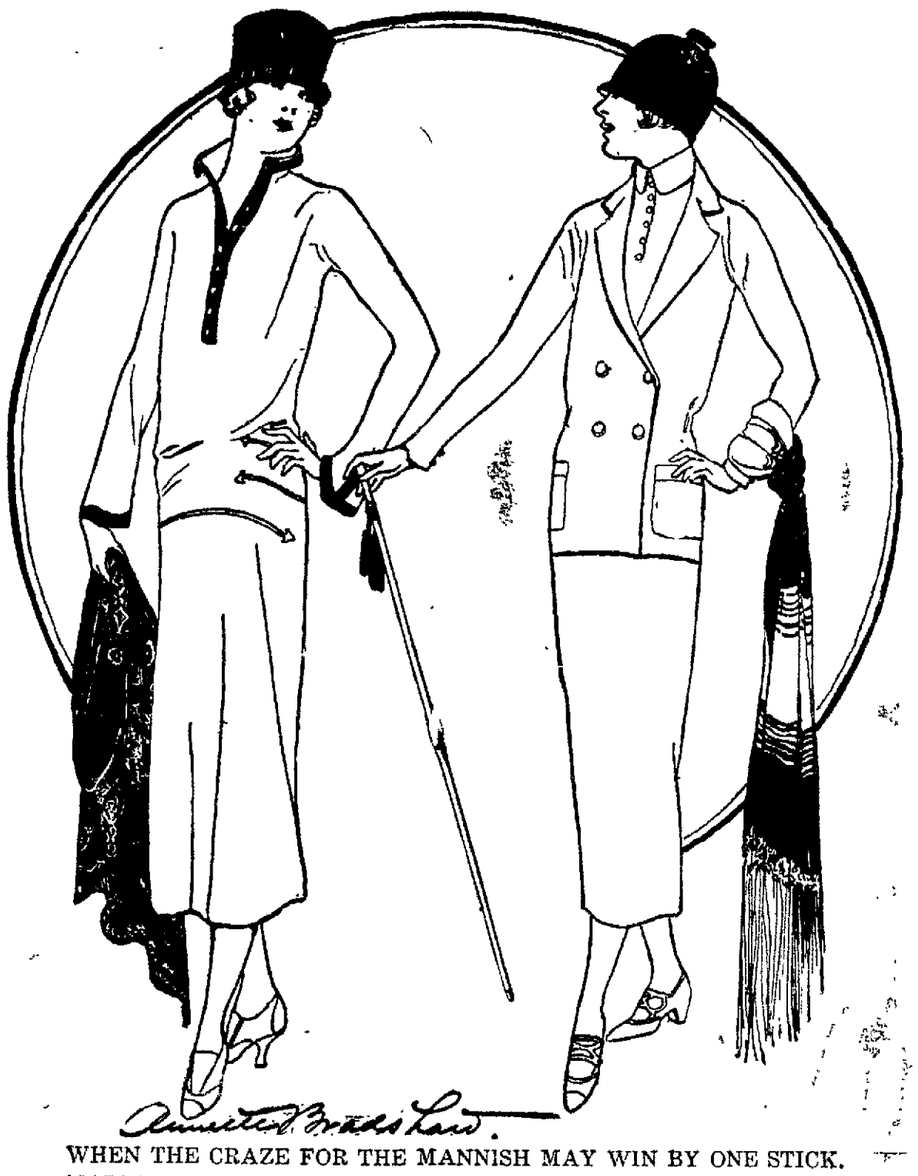

WHEN THE CRAZE FOR THE MANNISH MAY WIN BY ONE STICK.

MARIE—Good gracious, my dear, that *is* an adorable cloche you're wearing! Let's see, it's just the four-melon section not tapered off, but gathered into a gold ring, isn't it? But truly, dear, it's no more astonishing than mine, now, is it, with its high crown, like Daddy's high hat. But I think you win, after all, with your walking stick in this slim, mannish-tailored race.

WINIFRED BLACK *WRITES ABOUT* "Redheads"

Copyright, 1924, by Newspaper Feature Service, Inc.

That red-headed gal—she drives me crazy;
That red-headed gal—she runs me wild!

Winifred Black

DO you remember a few weeks ago when a man from Alaska came into town and told us how cross he was whenever he looked at one of the city girls?

"I came down here hunting for a gal," he said, "an old-fashioned, red-headed gal, in a gingham dress and with freckles.

"I don't want none of these what you call flappers—none for mine! I want a gal with some ginger, that's what! Red-headed and freckled and gingham and, for second choice, calico."

And he went back to Alaska mad—good, old-fashioned American mad clear through.

Here's a Letter!

Someone wrote a little story about him and the red-headed gal the man from Alaska didn't find, and the story was printed in the East and South and here's a letter from the very kind of girl he didn't find:

Dear Winifred Black:

Will you please tell Bob Henderson that if he feels that way about red-headed girls, I hope he stays in Alaska. I'm red-headed and freckle-faced and I'm proud of it. And if anyone says that red-heads haven't any pep let 'em start running before they start talking.

So just tell ol' Bob that I'd sure like to see anyone call me a born fool and get away with it. I may be small but I can sure fight.

Why didn't Mr. Henderson come down to Southern California where everyone has either natural red hair or hennaed?

As for gingham, it is just as expensive as silk down here. Anyway I'd rather wear gingham any day and be red-headed than dress in fine silks and be bleached.

Thanks for standing up for our clan. Sincerely,
"RED."

There now! What do you think of Red and her letter?

I like it and I like her, and I wish I knew where she was. I'd ring her up on the 'phone and say: "Howdy, sister?"

Some one I know very well indeed—too long to be so awfully proud of the length of our acquaintance—was born with red hair once, a long, long time ago.

And just think, they used to call 'em Judas if their hair was red and whisper about them, and once this little girl I used to know went to a new school and she had on a new plaid dress and new squeaky shoes and she was embarrassed enough anyway, and oh, the horror of it. Up went a scrubby little hand and waved in the air and:

"Teacher," said the owner of the scrubby little hand, "who's hair is the reddest, Wid Kingham's or the new girl's?"

The Girl I Used to Know thought she'd never outlive that day.

Times Have Changed

And then the verses they wrote us, Red; and the comic valentines we got; and the way the boy in the seat back of us used to hold his hands over our heads on cold days and pretend to get warm!

And the names they called us—"Firecrackers!" "Redhead!" "Sorrel-top!" "Cherry-top!"—we had to stand them and pretend not to mind.

And we did mind, didn't we, Red? We minded a lot, and when our oldest sister, who had red hair herself, called out of the window, "Hello, Sandy!" Well, the injustice of life was almost too much to bear, wasn't it, Red?

Well, Little Sister, we've seen the times change, you and I, haven't we? If you aren't red-headed these days, you'll pretend to be. That shows how foolish it is ever to be discouraged about anything. Someday Somebody will start a cult for freckles as sure as you live.

That red-headed gal—she drives me crazy;
That red-headed gal—she runs me wild!

Isn't it odd how these outlandish songs will run in your head even if it is—or was once—red.

YOUR HEALTH

Give Baby Some Water ---He Also Gets Thirsty!

By ROYAL S. COPELAND, M. D.,
United States Senator from New York,
Former Commissioner of Health, New York City.

DR. COPELAND

BABIES need more thoughtful care in Summer than in Winter. They are human like ourselves and suffer seasonal inconveniences just as we do. Indeed, they suffer more because they are more sensitive.

Above all things, don't forget that babies become thirsty. Many an infant wails because he thirsts.

You know how you suffer if you are at a lecture or in some other place where you can't get a drink of water. Really, you can get into a perfect fever of desire. Don't you suppose babies suffer from the same cause? Of course they do.

Next time your baby cries without apparent reason give him a teaspoonful or two of water. You may be surprised at the look of beatific content that will spread over the little face.

The digestion of babies is a delicate thing and in this respect they are more easily upset than adults are. The water you and I drink is quite good enough and safe enough for us, but it might not do for a tiny baby.

Almost all drinking water is more or less contaminated. The colon bacillus—the germ that is capable of producing diarrhoea—is very apt to be found in drinking water. We do not need just now to inquire why, but it just is so and we must take no chances of giving it to a baby.

Boiling will kill germs. Bear this in mind always about foods and beverages. If they have been cooked or boiled the dangerous ingredients are destroyed.

Water that a baby is to have should be boiled for several minutes and then placed in a bottle which has been boiled or scalded thoroughly. If the bottle is stoppered with sterile cotton, the water will be good for a day, especially if kept in a cool place.

Several times every day give the baby a little of this carefully-prepared water. It will help him to thrive. It will keep him sweet and happy.

The waste of the body cannot be carried away until it is placed in solution. Of course practically all of a baby's food is liquid and this helps to carry waste away, as well as to supply nourishment. But the addition to its diet of a reasonable amount of pure water will promote the disposal of the waste materials. It will aid the kidneys and the skin, as well as the intestinal tract.

I was reminded to write this advice, because there is a wise little mother on the same car in which I am riding. She has a beautiful baby and all this afternoon that infant has been good as gold. Several times it has had a sip of water, and each time it looked so happy and content!

Answers to Health Questions

JOHN J. McG. Q.—What can I do for a quivering in the neck of my son while he is sleeping?

A.—Do not worry over it. He will outgrow this nervous condition.

• • •

MRS. R. M. W. Q.—Will eating yeast increase the weight?

A.—It is not probable that eating yeast will increase your weight.

• • •

A READER. Q.—My mother has had a cyst on her upper gum for about a year. It does not bother her, but varies in size from time to time. Would it be harmful to leave it alone or should it be removed?

2. Is there a possibility of its bursting?

A.—I would suggest that you consult your doctor about the advisability of having this cyst removed.

2.—Yes, there is a possibility of this occurring.

• • •

A. L. B. Q.—I am troubled with chronic bronchitis and am very nervous. What would you advise regarding this condition?

2.—What would cause unpleasant breath in a young girl whose teeth and tonsils are sound?

A.—Kindly send a self-addressed, stamped envelope for full particulars on this subject and repeat your question.

2.—Intestinal disturbances, constipation, or a catarrhal condition might cause unpleasant breath.

• • •

Dr. Copeland will answer for readers of this paper questions on medical, hygienic and sanitation subjects that are of general interest. Where the subject of a letter is such that it cannot be published in this column, Dr. Copeland will, when the question is a proper one, write you personally if a self-addressed, stamped envelope is enclosed. Address ALL INQUIRIES to Dr. R. S. Copeland, in care of this office.

Copyright, 1924, by Newspaper Feature Service, Inc.

FAMOUS "FIRSTS"

Brief Stories of the Men and Women Who Led the Way

By MARK STUYVESANT

How Stephenson Invented the Locomotive.

SEPTEMBER 27, 1825, was a day of triumph for George Stephenson. An engine he had constructed drew a train from Stockton to Darlington, England.

Many people had gathered to watch the experiment they were certain would fail. A horseman rode in front of the engine—he was sure his horse would outrun the engine!

But the people who had come to laugh and the horseman who had come to scorn were wrong. Stephenson's engine pulled the ninety tons of the train to Darlington and ran as high as fifteen miles an hour.

George Stephenson was born in a little village near Newcastle-on-Tyne on June 9, 1781. Due to the poverty of his family, George received little or no education. But he was a clever boy who seemed much more interested in watching the engine in the mine in which his father worked than in playing with his friends. He watched it, studied it and built engines like it out of clay.

When he was old enough, he was employed to run one of those engines. He was thrilled. Now he could study that engine more thoroughly. Realizing how greatly his inability to read handicapped him, George set about learning his A B C's until he could delve into the scientific works that contained the knowledge he craved.

A few years later, George Stephenson got work at a mine in Killingworth, helping to run a steam engine employed to pump the water out of a coal pit. It seems that this engine had been in use in the same pit for almost a year before Stephenson persuaded his employers to permit him to rebuild the engine. He took that engine apart, put it together again and produced an engine which dried the pit in two days!

He won the confidence of his employers to so great an extent that he was given the job of building a steam-engine to be run on rails at the bottom of the mine.

The "Rocket" Really Moved.

In 1806, Richard Trevethick had built an engine that could run along the road. But Stephenson's engine was the first to run on rails. It required the help of several horses in the first trial, to be sure, but after much experiment, he perfected it until it could carry its load alone.

George Stephenson had a son who was as much interested in the steam-engine as he was. In some respects, the younger Stephenson even excelled his father. After the proved success of the engine which had run from Stockton to Darlington and back again, Stephenson's fame spread wide.

He was called to build a railway between Liverpool and Manchester. Both Stephenson and his son worked on this engine, and in spite of the fact that they had several competitors, their "Rocket" as they called it, was accepted. On September 15, 1830, the first railway in the history of the world was opened.

Stephenson became rich as well as famous, for after that, railways were started all over the world.

Advice to Girls

By ANNIE LAURIE

DEAR ANNIE LAURIE:

I am a girl, twenty years old, and am in love with a young man I have known for ten months. I see him almost every day, but neither one of us ever speaks. How can I become better acquainted with him? I have loved him very dearly since the first day I saw him. LONESOME BLUE EYES.

LONESOME BLUE EYES: If you have been properly introduced to this young man it is your place to greet him first when you meet. But don't nurse silly thoughts about being in love with a man you scarcely know!

Diary of a Fashion Model

By GRACE THORNCLIFFE

She Chats About an Unusual Evening Gown.

MADAME has been so busy designing gowns for evening that she has hardly had time to do anything else.

"I'm glad I had outfitted all my clients in day-time models before this rush for evening things became so heavy," Madame said.

"It must be a very gay season, judging from the number of evening gowns the smartest clients seem to require," I remarked.

"And a very good season from the financial standpoint," Madame added, with a smile.

"The only thing is that I have difficulty keeping supplied with beautiful materials from which to fashion my models," she added.

"Well, you certainly manage to find the loveliest materials in the world," I remarked as I gazed at a particularly pleasing length of apple-green satin.

"You like that green, don't you?" Madame asked.

"Oh, green is one of my favorite colors, and lovely tints of green always delight me," I returned.

"Then you will find the new dress I'm doing very pleasing," I said.

She drew a sketch from among a batch of them on the table, and handed it to me to inspect.

It showed a tunic frock of very simple line, with a straight, slim skirt and a tunic jumper that extended down half way to the knees.

"The only touch of trimming is in this beautifully embroidered band that extends down the side, and it is done in bronze and burnt-orange," Madame explained.

"What a heavenly blend of colors!" I exclaimed.

"It is going to be very lovely, I'm sure," Madame said.

"There is another touch that I'm planning which will set the gown off to perfection," she added.

I raised questioning eyebrows.

"You know that lovely brown net fan embroidered in bronze that I brought from abroad to show in the shop?" she asked.

I nodded.

"Well, the actress who is to wear this frock will simply have to buy that fan," Madame said. "It is a perfect complement for the gown and I know she won't be happy without it when once she sees it."

"I see you've sketched a headband to go with this frock," I remarked.

"Yes," said Madame. "The wearer has the kind of clear-cut profile that is lovely with a band about the head, so I'm having a bias band of bronze made to go with the frock."

And when I saw the young actress in the gown and the band, carrying the fan, I was most enthusiastic, too.

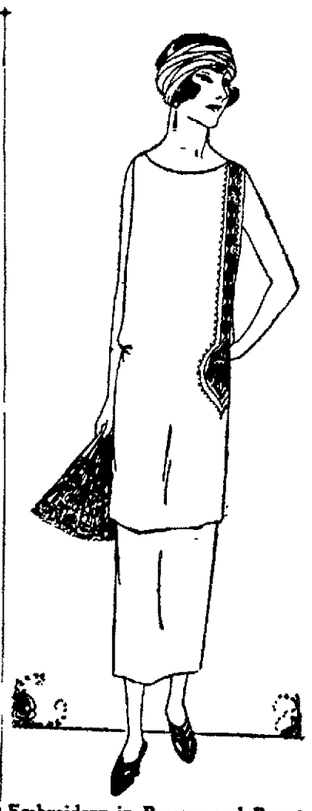

Embroidery in Bronze and Burnt-Orange Decorates This Evening Gown of Apple-Green Satin.

Tomorrow's HOROSCOPE

By Genevieve Kemble

WEDNESDAY, JUNE 18.

According to this day's lunar transits, there should be lively and stirring events. The Uranian aspect indicates a sudden change, removal or journey and with the semisextile of Jupiter to the Moon, all transactions or undertakings of the day should ultimately result in financial gain. Yet there should be no attempt to indulge rashly or impetuously in any project. In the domestic circle or the domain of heart affairs, there may be disappointments.

Those whose birthday it is are likely to have abrupt and sudden changes during the year with possible removals or journeys of advantage. In the realm of heart and home affairs, there may be anxious periods. Refrain from contentions and impetuous conduct. A child born on this day will be original and inventive, but may be hard to get on with unless it is well trained.

HOME-MAKING HELPS

"Everything About the House Helps to Make the Home"

By WANDA BARTON

Sow Now So You May Reap Lovely Winter Bouquets.

IF we want attractive dried bouquets for next Winter, we must plant their "makings" this Spring and early Summer. Each locality has some specialty in the way of plants of this sort.

The luffa gourd may be used in decorative ways and can also be made into a sponge by rotting off the flesh in water, then drying out the fibre. But a few of these gourds dried on their vines make odd-looking additions to wild bouquets. Blossoms of the everlasting plants have become popular because they may be dyed any color liked without injury to the appearance of the blossom. Though wild, they are easily cultivated in the garden.

There is a wide selection of easily raised grasses which dry beautifully—especially those that are striped with yellow or white. Milkweed pods picked or cut just at the bursting time, cat-tails at their point of perfection, marshmallows when they begin to blossom and wild clematis clambering over walls and trees, taken when the blossom heads are set, are all worth gathering.

Wild clematis as it dries feathers out in a fascinating way. As the milkweed pods dry, they burst, but do not scatter their contents, remaining filled with soft, silky arrows tipped with brown seeds.

Recently the so-called "Chinese lanterns" have been taken up by the florists and have become popular for decorative uses. The colorful, puffy red balloons look just like the lanterns. They are hardy perennial and look pretty growing. When the sprays are covered with puffy lanterns, cut them, trim off the leaves, tying the sprays in bunches, and hang them upside down to dry.

Branches of bayberry, well covered with the cloudy blue berries are very pretty dried and used with spikes of red sumach. In drying them, hang upside down, as this helps to preserve the color of the blossoms.

Copyright, 1924, by Newspaper Feature Service, Inc.

NewspaperARCHIVE®
NewspaperARCHIVE®

THE COSHOCTON TRIBUNE and TIMES-AGE

Entered as second class matter at the postoffice at Coshocton, Ohio. Published each evening and Sunday morning by The Tribune Company.

RATES OF SUBSCRIPTION

In City, By Carrier		Four Weeks	.60
Per Week	.15	Nine Weeks	1.00
Per year	7.00	Six Months	2.50
My Mail		One Year	4.50
One Week	.15		

ROBERT E. WARD, INC.
Foreign Advertising Manager
Eastern Office Brunswick Bldg. 501 Fifth Ave., New York.
Western office Mallers Bldg. 5 S. Wabash Ave., Chicago

Member Audit Bureau of Circulations
Select List of Ohio Daily Papers
Ohio Associated Dailies

FULL I. N. S. DAILY PRESS REPORT

Articles for Peoples Forum Limited to 500 Words

FOR BETTER MAIL SERVICE

THERE are a few public utilities more widely used in any given community or thruout the entire country than is the postoffice. And there is none for the effective operation of which it is more necessary than it is in the case of our mail service that the individual should have some knowledge of how it is conducted.

Many people think the activity of the postoffice is confined to the collection and delivery of letters and postcards, with an occasional parcel thrown in for good measure. They would be surprised to learn how much of its attention is given over to other lines—to the insurance of mail matter, collect-on-delivery service, registry division, and money order and postal savings system.

Except that it should reach its destination as quickly as possible, it is to many of us a matter of little concern as to what happens to a letter when it has been dropped into the nearest mail box. How many and what kind of operations are necessary by how many persons before this letter is finally delivered into the next county or across three continents, is a question to which we give very seldom even the slightest thot. And consequently we do not give any thot either to the question of what the sender may do to reduce to the least possible amount the work of getting this letter to its destination.

Some day an expert in such matters will calculate to a nicety how much in hours of work and money might be saved to the nation in the course of a year if the sender of a letter would be only a bit more careful in addressing it and putting his return address on the envelope. When we learn how much may be saved in this manner, we shall all be surprised beyond measure. By a writer on this subject it was said some years ago that 30,000,000 pieces of mail matter went to the dead letter office each year. If it were more widely known than it is, to what extent this adds to the cost of our mail service, every letter-writer in this country would see the necessity of taking more pains in addressing letters.

MONEY RESERVES

MONEY reserves have been piling up. Much of the surplus should be put back in trade and business to stimulate the economic life of the country. To that end the New York and Boston Federal Reserve Banks six weeks ago reduced rediscount rates ½ per cent.

This week there was a further cut of ½ per cent, the New York charge now being 3½ and Boston's 4. Bankers' acceptances at once declined. Call money was available on the New York Stock Exchange at 2 per cent. On the outside market it could be obtained for 1½. A few days previously Secretary Mellon announced that a new issue of treasury certificates would be on a 3 per cent basis. That accords with the pre war rate.

The mere possession of capital is not in itself, of great value to a nation. It is valuable only when it is usefully employed, and it must be distributed in such a manner that will aid in both the production and consumption of useful commodities and so create a circle of trade in which all enjoy benefits. That is a task for economic statesmanship, in a world way as well as a national way, for the interdependence of countries is as much a reality as the commercial interdependence of people in any community. That fact is not being lost sight of by business leaders, who are looking to sustained progress.

Disordered international affairs have had their bearing on the accumulations in America's bank vaults. The continued inflow of gold from abroad long ago passed the mark where the total could be employed in domestic affairs. It is not by any means the sole factor in the present banking situation, but it is an important one. As it is, a good deal of money is begging to be used that can not be used.

When a way is found for the excess to flow back to Europe, with a proper use of the remainder in this country, there will be an approach to a better ordered economic arrangement.

LOOKING TOWARD NEW YORK

FROM Cleveland the public turns to New York. A week's interlude, and then comes the Democratic national convention. What the Republicans would do as to a nominee for President was certain. Coolidge's selection was forecast, both by circumstance and his qualities of mind. In the other party forecasts are hazardous. The situation before the convention meets may become clearer, but it is more probable that the answer will be arrived at after experimental tests in balloting. For Democrats it is a time of pondering.

It can not be said that any issue of great importance now divides the parties. There was much breaking of lines on measures dealt with by the Sixty-eighth congress, and a division on the basis of traditional and fundamental doctrine was rare. That may come, after the Democrats have made their platform and selected their nominee, but circumstances as yet give no sign. Nor is it often possible for political organizations to create artificial issues that long will survive. Rather they arise from the people. If they develop in 1924 it is to be thot that they will come in that manner, perhaps unexpectedly.

With conditions continuing as they have been, the campaign will turn largely on the personalities of the opposing candidates. That lends interest and significance to the type of nominees already chosen by the Republicans, not only for the White House, but also for Vice-President, and it will emphasize the importance of what is done by the Democrats. Their responsibility is great.

An independent candidacy looms in the shape of Senator La Follette. How much substance there is to it is a matter of disagreement. More harm will be in prospect, from underestimating rather than overestimating the strength of the Wisconsin leader. Whether or not he will imperil the chances of either, or both, of the old parties, it is important that there be no catering for those features of his program that represent inadequate consideration of their effect on American life and institutions. It is possible to be constructively liberal without being too radical.

New York Day-by-Day

By O. O. McINTYRE

NEW YORK, June 17—Manhattan plays queer pranks on some of its ardent idealists. There are hundreds of young girls who hide themselves away in attic studios and become poseurs instead of workers. They succeed in making art "arty" and that is all.

Their enthusiasm for ordinary life has jelled. They seek to float on a higher plane. They write senseless poetry and paint hopeless [illegible] with responsibility. Their studios are musty, shadowy places that satisfy the thirst for atmosphere.

The candles are in bottles. In a corner a hanging censor with coiling smoke. And behind it a brass idol. Their attire smacks of Bagdad—bangles of barbarism and jingling bands about wrists and ankles. Dirt and dust are swept into corners.

The girls sleep until late afternoon and breakfast on a cup of tea and a cigarette. They yawn at vaudeville and the movies but thrill to some trifling amourette with a Greenwich Village poet. What little they pick up financially is doing hosiery and underwear ads.

When they appear in tea rooms at night they wear smocks and sandles and horn rimmed glasses. And spurn familiarity with the crass world about them — unless someone wants to pay their check. The chief aim in life is to get away from conventions.

It has been two centuries since Pope warned of the danger of a little knowledge, but they have failed to heed it. If they marry they insist it be a trial affair and that they cling to maiden names. The husband must telephone before coming around to call.

In contrast to the drones are the bright shop girls of Gotham—girls whose eyes are alive with happiness. They are smartly dressed and vivacious. They have bank accounts, and live in smart bijou apartments. Hundreds branch out into business for themselves each year.

The highest priced illustrator for magazines in America is Dean Cornwell. He came to New York from Chicago. Cornwell is in his early thirties — a slight, blonde young fellow who has none of the sophisticated poses that sometimes afflict lesser lights. He has a studio on Central Park South.

A famous English comedian came to New York recently to join a revue. He came without a contract, and when he arrived the producer was out of town. He was turned over to the stage manager whose knowledge of English talent was zero.

"What do you do, hoof or shout?" he asked the comedian — meaning did he sing or dance. The comedian replied he didn't expect to do either for him and walked out. He went across the street and was engaged by another revue producer and has become the bright particular star of the production.

There is a well known song writer who is given to alcoholic lapses. Recently he went off on a two weeks jamboree. His wife trailed him from place to place but he managed to escape from her for he feared not only her tongue but trusty wallop. At the end of his spree he screwed up his courage and decided to go home. He approached his apartment in genuine fear and when his wife answered the push of the bell he had his hat in his hand.

"Warden," he said meekly, "will it burn when I sit down in the chair?"

Now and then the blatancy of a New York night is obliterated by the white enchanter—fog. Cafes and theatres suffer great losses. The New Yorkers seem to fear the mystic mist that springs from the sea. It is a city that cries for light.

TEN YEARS AGO TODAY

From The Tribune Files

The 13-year-old son of Marshall Knoff of John st, sustained a broken left arm when he fell from a tree at the country club Tuesday.

A baby boy was born to Mr and Mrs. Ernest Veigel (Ottie Wright) Friday, June 12.

Settlement of the Ohio coal strike this week was predicted today as the result of the United States supreme court decision Monday, in refusing to enjoin the operation of the Ohio run of mine law.

Following a four month's illness of cancer of the stomach, George Smith, aged 40, died at his home on North Fifth st, Tuesday night.

A baby girl was born Tuesday to Mr and Mrs Elisha Starr at their home near Warsaw.

Francis Miller, 13-year-old son of Mr and Mrs. Frank Miller of Conesville, was slightly injured Tuesday when he fell from a cherry tree.

Mrs John Mullett of the Millersburg vicinity, underwent a delicate operation at the City hospital Tuesday.

WALT MASON

TWO JOHNS

John Jingleson was thrifty, he saved a bundle neat, his bank account was natty, with francs and marks replete, and when his years were fifty he lived in Easy street. He lived in peace and splendor, with pie three times a day, and turkeys young and tender, and puddings recherche, he had the legal tender that keeps the wolf away. He had his bonds and leases, his mortgages and notes, and seads in green valises, and wrapped in tedingotes, and he had silver pieces and handsome stacks of groats. And so he had no worry as age came creeping on, he saw no bailiffs scurry across his verdant lawn, he ate goulash and curry—a wise old lad was John. John Binkerdoodle wasted his substance in his prime and in his hat he pasted no vow to save a dime, all transcent joys he tasted and had a red hot time. Why fret to about tomorrow? Today is good enough? Why cast about to borrow the pessimistic stuff? John listened to his sorrow, would spring this line of ruff. When fifty years had numbered rheumatics smote at frame, and he was sore encumbered with swellings all ablame and while his neighbors slumbered his anguish was a shame. He had no hopes bonned, no bandle, large or small—the dame with whom he bonded would trust him not at all—the poorhouse then it fonded this wight a frowsy stall. He had no ax for saying that scheme scored all amiss and all his years of saving had brought him down to this—and here we leave him raving, while t'other pumers hiss.

charitably, "do not be speakin' evil of the dead."—Legion Weekly.

Patsy—Mom, won't yer gimme candy now?

Mrs. Casey—Didn't Oi tell ye Oi wouldn't give ye anny at all if ye didn't kape still?

Patsy—Yes'm, but——

Mrs Casey—Well, the longer ye kape still the sooner ye'll get it.—Michigan Gargoyle.

JOLLIER

Secrets are nothing to speak of.

Insomnia seems to be what alley cats have.

Women forgive more often than men. They have more chances.

A highbrow is a man who thinks nine-tenths of the people are below the average.

Since, as astronomers say, the moon has no air or water, it is no place for an auto trip.

A man often tells a girl he would wait a million years to marry her, but he never does it.

The difference between a spring golfer and a spring gardner is one uses the holes he digs.

Lightning never strikes twice in the same place because the same place is never there.

In the wilds of Mexico they hunt lions with autos, perhaps because pedestrians are so scarce.

The Chinese women may be ignorant, but most of them manage to get married before they reach 15.

A bathing suit is fine for eating soup. Add goggles and you have a grapefruit eating costume.

ABE MARTIN

If most big strappin' fellers jest thought they knowed half as much as th' average little man nothin' could stop 'em. Th' best speech we ever listened to wuz delivered by Ex-President Taft an' he never once took his hands out o' his pockets.

Smiles

"What you doin', chile?"

"Nothin', mammy."

"My, but you is gettin' like yoh father'."—Boston Transcript.

"Is Lady Grabcoin receiving today?"

"I don't know whether she is receiving or giving," replied Lord Grabcoin. "She's playing bridge."—New York Globe.

"Working in the garden gives you an appetite."

"There's the trouble," replied Mr Crosslots. "What I raise doesn't begin to pay for the extra food I have to eat."—Washington Star.

"Maud wouldn't say a word to the reporter about her case unless he'd promise to print her picture."

"Vanity, I suppose."

"No, business. She says that in her previous divorce case her photograph got her a new husband almost immediately."—Boston Transcript.

Judge (at trial of divorce case) So your wife left you without any warning?

Murphy—She did thot yer honor. Wan night she threw th' flatiron at me an' th next morning whisht! - she was gone.

Sullivan had just appeared at home with a black eye, a broken nose and a split lip. "I got the like fightin' wit' Dugan," he explained.

"Ye big stiff," ejaculated Mrs Sullivan, "and for why should a man sized man like ye be licked by a puny little half baked shrimp like Dugan?"

"Whist, woman," said Sullivan

DAILY NEWS LETTER

General News and Gossip from Staff Writers At Home and Abroad

BY LUTHER A. HUSTON

LONDON, June 17—"Fireside diplomacy" has become the vogue in England.

Ramsay MacDonald, the Labor Prime Minister, started it and diplomatic circles now are hailing it as the logical successor of the "open diplomacy" that, theoretically, at least, has prevailed since the war. It's a new departure, but one that thus far has proved popular and effective.

The first example of "fireside diplomacy" came when M. Theunis, the Belgian Prime Minister, and M Hymans, the Belgian Foreign Minister, came to London for a conference with MacDonald on the reparations situation and the Dawes report. It has been customary for conferences of this sort to be held at the British Foreign Office, more or less under the prying eyes of newspaper reporters and other inquiring persons.

Premier MacDonald, however, retreated to his country residence at Chequers, which is private ground, and where the dogs can conveniently be set upon any prowling seekers after information. M Theunis and M Hymans joined him there and they conferred, toasting their shins absolutely undisturbed.

The scheme worked so well that MacDonald was anxious to give it another trial. So when he invited M Poincare, the French Prime Minister, to a conference, he wrote that he "wished to have the pleasure of meeting you personally at my fireside." M Poincare replied that he was "looking forward to the pleasure of passing an evening by your fireside and having a heart-to heart talk with you."

The French elections, however, scotched that fireside conference, and Poincare will not come to Chequers. It is certain, however, that visiting Prime Ministers of the future will be invited to synchronize their visits with the week-end period and will be taken to Chequers for the comfortable fireside talks that MacDonald has found so satisfactory.

Queen Mary, the dignified consort of King George V of England, does not object in the least to being called a "missus."

On the occasion of the visit of the Italian King and Queen to the Court of St. James's the British sovereigns took their guests to the British Empire Exhibition, at Wembley. In the course of their travels they came to the home of Amadu, a West African monarch, who is one of the picturesque sights of the exhibition.

An official introduced the Queen to Amadu's wife, but the wife failed to grasp the fact that she was being presented to the Queen of the British Empire. The official scratched his head and cogitated on how to get the idea over. Finally he said—

"She is the missus of the King."

The Queen laughed and remarked:

"That's the first time in my life I've been called a 'missus'."

British newlyweds are bringing their honeymoons up to date. Airplane services operating between London and various continental cities report that honeymoon couples are using the airplane with increasing frequency, as the airways now radiate to Paris, Berlin, Brussels and other European centers.

LAWRENCE'S LETTER

COPYRIGHT, 1924, BY DAVID LAWRENCE

LaFollette Must Endorse Platform Adopted by Farmer-Labor-Progressive Convention if He Runs on Their Ticket

ST. PAUL, June 17—Senator Robert M. LaFollette of Wisconsin will be given another opportunity to run for the presidency on the Farmer-Labor-Progressive ticket. His repudiation of the Communists who are assembled here for conference has led to bitter feeling but the extreme radicals in the Farmer Labor movement are willing to abide by the strategy of their more conservative comrades and present the platform of this convention to the Wisconsin senator for his endorsement. If he accepts he must agree to run on the platform adopted here.

The platform will not be communistic, according to C. E. Ruthenberg, secretary of the workers party of America and an avowed Communist. He recognizes that his group is in the minority here and simply says that if LaFollette is to receive the nomination of the delegates here, he must agree to take the platform.

"We are not interested in individuals," said Mr Ruthenberg, "but in principles and parties. Out of this conference, we hope will grow a third party. If Senator LaFollette doesn't accept, we shall probably nominate Duncan MacDonald of Illinois, former head of the United Mine Workers of that state and William Bouck of the State of Washington, for president and vice-president respectively. We expect to put a ticket in the field in at least 40 states in the coming election. We have already been organized and have considerable strength in Minnesota, North ad South Dakota, Nebraska, Montana and Washington, and this year we have organizations in Massachusetts, New York, Connecticut, Indiana, Illinois, Missouri, California, Pennsylvania, Ohio, New Jersey, Kansas, Oklahoma and Colorado."

The platform to be adopted will be along the lines of the Farmer-Labor party program, part of which demands social legislation for the farmer and worker. To understand the situation here, it is necessary to appreciate that in the Minnesota primaries this week, the communists who are really the left wing or radicals of the Farmer-Labor party have entered a complete ticket and even a man to oppose Senator Magnus Johnson who in the eyes of the Communists is a conservative. The Communists realize they are in the minority, and of course, if their ticket loses they will support Magnus Johnson and other candidates who win the Farmer-Labor party nominations.

It so happens that the Farmer-Labor party is the dominant political body in this state as the Democratic party has been virtually obliterated while large numbers of the Republicans have joined the Farmer-Labor party. Under such circumstances it is inevitable that the Farmer-Labor party should in turn develop a radical and conservative faction.

Mr. Ruthenberg explains that while the ultimate aim of the Communists which he represents is "the dictation of the government by the proletariat and the introduction of the soviet system" such a goal is not readily reached and that it is wiser to follow the methods of political action thru the regular constitutional processes until such time, of course as the Communists gain sufficient strength to overcome constitutional barriers.

The writer asked Mr. Ruthenberg how he defined the essential difference between Senator LaFollette and the Communists.

"Well," he said, "to our way of thinking Senator LaFollette is not a radical. He believes in the capitalistic system but we believe in the soviet system. He has always been a Republican. He did not even bolt the Republican party in 1912. This convention holds itself more or less aloof from the conference for progressive political action which is to take place in Cleveland on July 4 and which is expected to endorse Senator Lafollette. Some of the leaders here are doubtful whether the Cleveland conference will make any progress. They have the idea that William Gibbs McAdoo thru his friendship with the heads of the railway brotherhoods will have considerable following in that convention and that if by chance he has been nominated by the Democrats in New York there will be a determined effort made by his friends to secure an endorsement for him at Cleveland in which case Senator LaFollette might not wish to run for he is represented here as believing he ought not make the race unless he has the united support of all the elements at the Cleveland conference.

Asked for his comments on the Republican ticket, Mr. Ruthenberg said—

"Most of us feel that with a strikebreaker at the head of the ticket, referring to Mr. Coolidge's part in the Boston police strike, and a fascisti for vice president, the Republicans have done exactly what might have been expected of them and made it all the more necessary that labor should be thoroly organized."

WITTICISMS BY OHIO EDITORS

Compiled By I. N. S.

You can generally tell a real statesman by the injured air he assumes when he is mentioned for the vice presidency.—East Liverpool, O Review.

Aesop's fables have nothing on a vacation letter.—Greenville, O. Advocate.

Graduation time comes at the right time this year, with so many problems in the world to be solved.—Canton, O Daily News.

Some women are having more husbands than children. Notably Peggy Joyce.—Newark, O. American Tribune.

We are entirely too tender hearted to agree with the member of the lower house of congress who urges that men should be paid according to their ability. Even congressmen have to live.—Marion, O. Daily Star.

SEAT SALE WORRIES YALE

NEW HAVEN, Conn, June 17.—How to get 150,000 persons into a seating capacity of 80,000 is the problem confronting those in charge of Yale's football program. University heads have worked out the plan. To the graduate who refuses to say he will use at least one seat in person, the right to buy any tickets is refused. But the graduate who has children at school in the East is to get "second choice" in buying seats for their use.

CLAIMS EGG RECORD

Lon Jelly has the hens with the city's egg-laying record for the season.

Lon has five hens, and they laid seven eggs, Sunday, he stated. He says they're just ordinary chickens, and the record is due to his system of poultry management.

SAP AND SALT

By BERT MOSES

Don't cheat yourself, and you won't cheat anybody else.

—0—

Never fight unless the purse is big enough to justify the effort.

—0—

Many a man dies before his time because he had more nerve than judgment.

—0—

Whatever little common sense we have should be held in reserve for emergencies.

—0—

When somebody "trims" you it doesn't amount to anything unless you continue to remember it.

—0—

Colleges teach everything but human nature, which explains why such a small percentage of their graduates run up high scores.

—0—

HEZ HECK SAYS:

"When a man's honesty breaks down, there ain't no place where he kin go fer spare parts."

BRINGING UP FATHER —By Geo. McManus

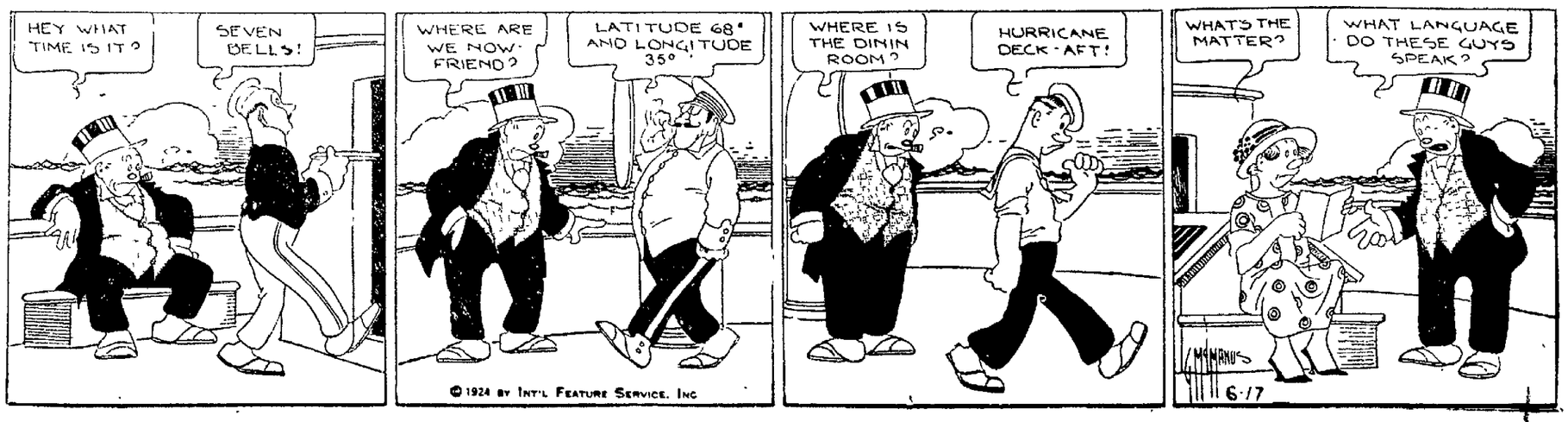

NEWSPAPER ARCHIVE® NEWSPAPER ARCHIVE®

FOR QUICK RESULTS TRY THIS PAGE

Your Wants - All of Them - Supplied Here
WANT AD PAGE

READ THIS PAGE AND YOU'LL PROFIT

CLASSIFIED ADVERTISING RATES AND REGULATIONS

RATES—One cent per word each insertion; minimum 20 words or less 20 cents each insertion.
CONTRACT RATES—Daily minimum line rate will be given on application for a period of one year.
CLOSING HOUR—Copy received up to 12:30 noon, will be published the same day.
FIRST WORD OF COPY—The subject advertised must be the first word of each ad. The right to reword all copy is reserved.
CLASSIFICATIONS—The following headings are standardized and numbered for quick reference; no other headings will be used. Order classification by number only:

CLASSIFICATION INDEX

PUBLIC NOTICES
Cards of Thanks
Undertakers Ambulances 1
Florists 2
Monuments 3
Lost and Found 4
Special Notices 5
Lodge Notices 5A
BUSINESS SERVICES
Professional 6
Personal 7
Instruction 8
Taxicabs 9
Transfer and Storage 10
Cleaning and Pressing 11
Repair Service 12
Contractors 13
WANTED
Wanted to Buy 14
Wanted to Rent 15
Miscellaneous Wants 16
EMPLOYMENT
Female Help Wanted 17
Male Help Wanted 18
Male or Female Help 19
Agents and Salesmen 20
Situations Wanted 21
FOR SALE
Household Goods 22
Musical Instruments 23
Millinery and Dress-Making 24
Miscellaneous for Sale 25
Office and Store Supplies 26
Electrical Supplies 27
Building Materials 28
Coal Dealers 29
Good Things to Eat 30
AUTOMOBILE
Used Cars for Sale 31
Service Stations 32
Auto Accessories 33
Auto Storage 34
LIVESTOCK, ETC.
Livestock for Sale 35
Farm Equipment 36
Pet Animals and Birds 37
Poultry and Eggs 38
Poultry Supplies 39
RENTALS
Rooms for Rent 40
Hotels and Restaurants 41
Houses for Rent 42
Office for Rent 43
Store Rooms for Rent 44
Garages for Rent 45
Farms for Rent 46
REAL ESTATE
Houses for Sale 47
Lots for Sale 48
Business Property 49
Real Estate for Trade 50
Farms for Sale 51
Real Estate Wanted 52
Business Opportunities 53
FINANCIAL
Financial Notes 54
Money to Loan 55
Public Sales 56

PUBLIC NOTICES

CARD OF THANKS

From a heart of gratitude and love we sincerely extend our thanks to our many friends and neighbors who so willingly extended their aid and deep sympathy to us in our late bereavement, thus helping to bear our sorrows as the seemingly untimely and tragical death of our dear son and husband F. Vernon Hamser, renders the circumstances peculiarly unbearable. We, therefore, extend our thanks to Rev. White. Also the American Legion and the singers for their consoling words, beautiful singing and services. We greatly appreciate the beautiful floral offerings and also thank the donors of cars.

FATHER, MOTHER, WIFE AND SISTERS.

A precious one has left our home,
No more this weary world to roam.
A heart that beats so strong and true,
Now lies silent in the grave.

Tho this dear form we see no more,
Nor hear his footsteps at the door.
Then may we sometime meet in Heaven,
As God eternal life has given.

Florists 2

See nature in full bloom.
KEIFER GREENHOUSE.
Coshocton beauty spot.

Cut flowers the rest of season. Iris roots, aster and other plants for sale. Mrs. W. A. Taylor, 425 North Eighth-st.

Monuments 3

MONUMENTS
made by us are right in price, material and workmanship. See our display.
O. S. BOWEN.
548 WALNUT STREET.

Buy your monuments direct from the manufacturer. We manufacture.
F. E. MILLIGAN.
101 Water St. Coshocton, O.

Lost and Found 4

LOST—Large collie dog, dark brown and white with collar and tag No 64. A. D. Boyd, Coshocton Route 1.

LOST—Three keys on ring, between Seigfist & Williams and Krogers grocery. Finder please return to Tribune office.

Special Notices 5

Notice to Pony Owners—The Prince pony stallion will make the season 1924 home. Frank Salrin, 2½ miles south of Coshocton, on Conesville road.

400 loads of dirt, free for hauling. Russell C. Hart, Hay Place.

SPRING SUITS
Large assortment of all wool fabrics.
RICHMAN CLOTHES.
BARNES HOTEL, EVERY SAT. P. M. AND EVE.

NOTICE—The Coshocton Produce Co. wants cream, poultry and eggs. Will charge back rots and leekers after this week. Farmers take notice! We have parking space for teams or automobiles. Coshocton Produce Co., 126 N. Fifth-st. Phone 54.

I will not be responsible for any debts incurred by my wife Mrs. Elizabeth Chapman. Geo. Chapman.

BUSINESS SERVICE

Professional 6

HUSTON
Optometrist and Optician.
Cor. Main and 6th St. Phone 87.

Personal 7

Soft water shampoo, scalp treatments, massage, face packs, hair bob and curl. Hair goods made from combings.
MRS. J. A. BAIRD
725 Elm St. Phone 606.

LIGGINS HAIR PARLOR — Frew Bldg., Fifth and Main Sts. Shampooing, Massageing, Manicuring, and Dyeing. Hair goods made from combings. Phone 168.

Cleaning and Pressing 11

ECONOMIZE
Have your old clothes cleaned, pressed, repaired. For quick service and good work, phone 804. Coshocton Dry Cleaning Co., Main and Fifth-sts.

Repair Service 12

OXFORDS MADE
from high top shoes for 50c. Fine work.
M. V. SCHERRER.

Repair Service 12

GRINDING LAWN MOWERS LIKE NEW.
FELVER'S SHOP.
416 Sycamore St. Phone 178.

We repair, grind and sell any make lawn mowers.
Cars washed and greased.
THE WELDING SHOP.
Rear 133 S. Sixth Street.

Wanted to Buy 14

WANTED TO BUY—One lot in Clowville edition, west of South Lawn cemetery. Must have possession at once. Inquire H. M. Slife, Coshocton, O. Route 4

EMPLOYMENT

Situations Wanted 21

Experienced stenographer and bookkeeper wants position. Inquire 216 Cambridge-st, or phone 1888.

WANTED—Position as clerk. Have had seven years experience in general store. Can give reference. Address 1009 care Tribune.

WANTED — Girl attending Business College wants place to work for room and board. Apply at—Phone 1185, or write The Coshocton Business College.

FOR SALE

Household Goods 22

GET OUR PRICES
on rugs, congoleum and all kinds of floor coverings. Also window shades of all kinds.
STEVENSONS STORE.

FOR SALE—1 oak dresser, 1 cupboard, 1 wash stand, 1 stand, kitchen table and chairs, sanitary couch, 1 wardrobe. Call 211 South Fourth-st.

FOR SALE — 1 enamel and 1 oak bed, complete, 2 oak dressers, cot, 2 gas heating stoves, gas range, chiffarobe, marble top table, music cabinet, leather davenport, oak dining table and six chairs, linoleum, 12x12, oak hat rack, refrigerator, four rockers, 2 brussels rugs, 1 rag rug, small rugs, fruit jars, 6 awnings, 2 porch swings, 2 feather pillows, 1 bolster, book-case, large library table, 9 gallons flat wall finish, 1 stationary enamel wash stand with fixtures, large wardrobe. Call before Saturday this week. Mrs. Geo. A. Hay, 304 S. Fourth-st.

Sewing Machines
Special sale of new sewing machines. Bi-Isle special $36, Goodrich No 100 at $39.75, No. 161 at $40, No. 341 at $45, a beauty. Rotary 120, none better $72.25, Singer long shuttle at $55 Singer round shuttle $58. These prices not guaranteed longer than June 30th. W. Augustus Edwards, 230 N. Third-st.

TAKE NOTICE
All makes of sewing machines repaired regardless of material necessary to complete the job. Special price for two weeks only, $3.00. Address P. O. Box 271 Coshocton, O.

FOR SALE—Between 50 and 60 yards of new rag carpet. Inquire 211 N. Second-st. Mrs. John Randles.

Musical Instruments 23

FOR SALE—Two victrolas, 1 used player, several used pianos, all in good condition, priced right to sell. Stevenson's Store 123 N. Third-st

FOR SALE—Phonograph and records. Cheap for quick sale. Phone 1786. Inquire 314 N. Fifteenth-st.

Phonographs—Pianos
Quality goods, priced right, easy payments. Liberal allowance for anything you have to trade in. Large selection records with each phonograph. W. Augustus Edwards, 230 N. Third-st.

Miscellaneous for Sale 25

WALL PAPER
From 10c a roll to the best that's made.
PAGE & LORENZ.

JOHNSTON
Paints, Oils and Varnishes.
HEATON HDWE. CO.
233 W. Main St. Phone 53.

FOR SALE—Three ceiling fans, mirrors, dining room chairs, tables, and pictures. Inquire Puritan restaurant.

Miscellaneous For Sale 25

FOR SALE CHEAP—A number of second hand steam driven mine pumps, also a quantity of second hand 5 in. and 6 in pipe and other second hand mine equipment. The Ohio Drilling Company, Massillon, Ohio.

FOR SALE—Pony, buggy and harness. Cheap. Robert Harris, Jr., Canal Lewisville.

FOR SALE—New blue silk dress, size 36, waist 30, hips 38. Worth $40, first $16.00 takes it. 323 N. Sixth-st.

ROOFING! ROOFING! ROOFING! We have all kinds of roofing, Slate, Galvanized, Asbestos, Bird's and Ruberoid roll roofing and Shingles. Prices to fit your pocket-book. See us before you buy.
COSHOCTON LUMBER CO.
Phone 594

BASS BAIT
Come in and see our complete line of spinners, flies, and artificial minnows
Smith Auto Supply Co.

FOR SALE—New alfalfa, timothy hay at Hutchinson land on Lewisville road this week and next.

FOR SALE CHEAP—One good camp trailer, good Penslur range with reservoir, gas range, hot blast heating stove. J. C. Stillenbauer, 210 S. Third-st.

Office and Store Supplies 26

TYPEWRITERS—Underwoods, Royals, Remingtons, Coronas, rented, or sold at only $5.00 per month. Call at the Home Electrical Company, 606 Main St., Coshocton.

Electrical Supplies 27

Save ten per cent on your
Electric Lighting Fixtures
See our complete line.
AUTOMOTIVE ELECTRIC SERVICE.

THOMAS ELEC. CO.
OPEN EVENINGS. ROSCOE, O.

HOME ELECTRIC CO.
Phone 378 606 Main.

Good Things to Eat 30

Fresh Country Butter
Home killed meats and full line of staple groceries.
R. O. TOOKER.
Phone 159. 602 Walnut St.

Wholesome, delicious and sustaining and furnishes just the tonic you require
CONNER'S
ICE CREAM.

AUTOMOBILE

Used Cars for Sale 31

IF YOU WANT A
GOOD USED CAR
INQUIRE
Coshocton Buick Co.

USED PARTS for sale for all makes of cars. Also new and second-hand tires. Special sale. New tires, fabric 30X3½, $6.75. Weisblat Bros., Auto Wreckers, 1223 Chestnut-st. Phone 924.

USED CARS OF ALL MODELS. YOU CAN BUY A USED CAR HERE LOWER THAN ELSEWHERE.
FRANK G. SAWVEL
"AUTHORIZED FORD DEALER."
WEST LAFAYETTE, O. PHONE 130.

SEE US AND SAVE MONEY
on used parts for your car. Tires, batteries and wind shields.
COSHOCTON AUTO PARTS CO.
Phone 781. 614 Walnut St.

FOR SALE—One 1919 F. B. model Chevrolet touring, $200.
One 1923 Star touring, $300.
One 1924 Ford coupe, $450.
Kokensparger & Wells.
DODGE SALES and SERVICE.
220 Main St. Phone 655.

WHEN BUYING A USED FORD, BUY IT FROM AN AUTHORIZED FORD DEALER.
A. P. Richey Company
AUTHORIZED FORD DEALER.
Phone 76. Corner Third and Walnut.

What Do You
THINK?
New Payment Plan
on
FORDS

Ford touring complete, starter and demountable rims. Down $115.79
Ford roadster complete, starter and demountable rims. Down $107.74.
Ford coupe. Down $154.75.
Tudor sedan. Down $172.27.
Fordor sedan. Down $197.84.
Truck chassis. Down $112.00.
Tractor. Down $206.00.

BALANCE IN EASY MONTHLY PAYMENTS COVERING 12 MONTHS. ANY USED CAR FOR 40 PER CENT DOWN, BALANCE IN 8 MONTHS.

FRANK G. SAWVEL
AUTHORIZED FORD DEALER.
WEST LAFAYETTE, OHIO.

Used Cars for Sale 31

REAL BUY
1½ ton Brockway truck, new, will sell cheap.
1923 little Overland touring, like new.
1919 Dodge touring.
1923 Chevrolet coupe.
1921 Olds 4 touring.
We also have several other cars that will sell very cheap.
Olinger Motor Car Co.
153 S. Third St. Phone 1525.

Service Stations 32

Hale's Red Service Car.
is on the job day and night. Tire and gasoline service 24 hours day.
Phone 117 Arthur Hale, Prop.

AUTO LAUNDRY
Now that the nice weather has arrived why not have your car washed and cleaned and step out all dolled up. We will take care of it and make you proud of your car. Call us or bring it in
Coshocton Flint Motor Co.
224 S. Lawn Ave. Phone 422.

LONG TRIP TEST
Our vulcanizing stands the long trip test. One trial will show you.
Coshocton Vulcanizing Company.
"Where You and Service Meet."
Phone 364. 612 Walnut St.

AUTO REPAIRS
When your car is in need of repairs you should not overlook the fact that we take care of them all and guarantee the work. Give us a trial and let us prove it.
Coshocton Flint Motor Co.
224 S. Lawn Ave. Phone 422.

Today and Every Day use an EXIDE BATTERY.
Exide Service Station.
Cor. 6th and Walnut Sts.

Livestock For Sale 35

FOR SALE—Cow, will be fresh in a few days. Inquire Edwin Hothem, Fresno, O. Route 3

FOR SALE—Poland China pigs. T. K. Finlay, Coshocton Route 1. Phone Keene exchange.

LIVE STOCK
Will ship cattle, hogs, sheep, veal calves, Saturday, June 14th. Also 6 good big fresh cows. C. B. Gaines. Phone 129.

FOR SALE—Fox terrier pups, good ones. Ray Layland, Roscoe, O.

LIVESTOCK, ETC.

Farm Equipment 36

GET PRICES
on farm machinery. Oliver and International lines.
The Gray Hardware Co.
Coshocton. West Lafayette.

Pet Animals-Birds 37

Airdales of the better sort. Champion On Guard stock. Can be registered in American Kinnel club. If you want something good, see these. F. H. Ricketts, S. Sixth-st.

Poultry Supplies 39

We have some nice barley grain. One of the grains in the poultry mix. Price per bushel $1.00.
THE HANLEY MILLING COMPANY.

RENTALS

Rooms for Rent 40

FOR RENT—Two furnished rooms, modern, must give reference. Mrs. J. A. Lockard, 407 S. Lawn-av. Phone 575.

FOR RENT — Furnished flats and sleeping rooms, modern. Apply Curry apartments, 245 Main-st. Mrs. Johnson. Phone 1027.

FOR RENT—2 furnished rooms for light housekeeping. 668 Poplar-st. Phone 871.

FOR RENT—3 room flat. Corner Second and Main-st. Call I. D. Cohen. Phone 242

FOR RENT—Three furnished rooms with all conveniences. Private entrance. Inquire at Park Hotel barber shop or 671 Elm-st.

FOR RENT—3 furnished rooms downstairs. Also 1 sleeping room. Inquire 1250 East Main-st.

FOR RENT—Two furnished rooms for light housekeeping or one sleeping room. Inquire at 246 Dort-av.

FOR RENT—Furnished room with privilege of bath room. 114 north Sixth-st.

FOR RENT—One large unfurnished room, $3.00 per week. 201 Cor. Walnut and S. Sixth-st.

FOR RENT—Two furnished rooms for light housekeeping. Inquire 140 S. Second-st, or 444 Elm-st

Tribune Advertising is an Investment—Not an Expense

Hotels - Restaurants 41

SERVICE, QUALITY, CLEANLINESS,
are the main attractions at
Puritan Restaurant.
"THE LIBERAL PLACE."

SKYSCRAPER AND WHITE'S CAFETERIA FOOD!
A skyscraper is generally the best and highest building in town. WHITE'S CAFETERIA food is a good deal like the skyscraper. It's the best of food (quality) but it differs from the skyscraper in this respect. The prices for our food are not the Highest.
WHITE'S CAFETERIA.
BARNES HOTEL.

MAKE YOURSELF TRY
our famous dinners at noon hour. Real quality meals.
BILLY WILLS.
"HOME OF GOOD EATS."

MONA CAFETERIA
Where quality and popular prices prevail.
FORREST NORTH, Prop.

Houses For Rent 42

FOR SALE—11 room house, in good repair, water, gas, furnace, basement under entire house, two lots, fruit and berries, on Newcomerstown and W. Lafayette road. P. C. Finnicum, W. Lafayette, O.

FOR RENT—Half of double house. Inquire 606 South Fifth-st.

REAL ESTATE

Houses For Sale 47

Six rooms, modern house, Chestnut-st, $4700.
Blake V. Mizer, Realtor.

Before you select your future home, see me, as I have many new homes and the one you are looking for may be one of them.
NORMAN H. EBIE.
Coshocton National Bank Building.

5 ROOM HOUSE
close in, modern except furnace, lot 280 feet. $2900 if sold soon.
S. C. OSLER
Ricketts Bldg. Opp. Court House.
Phone 884.

CITY PROPERTIES
6 R. modern home on E. Main-st, garage, $4700.
6 R. home close to Park-av, 3 car garage, nice lot, good location, $4000.
J. H. SNEDEKER.
REALTOR. PHONE 227 or 1408.
RICKETTS BUILDING.

FOR SALE
Furnished cottage at Lake Park. Choice location. Possession at once. Tom Athey, S. Sixth-st. Phone 1257.

7 ROOM HOME
South Lawn, modern, double garage. This is not an expensive house. You may like it. Inquire McConnell & Karr.

BEAUTIFUL HOME
of 9 rooms, almost new, in Conesville, O. Close to pike, nice lot with barn, garage and fruit. $2500.00 will take it.
S. C. OSLER
Ricketts Bldg. Opp. court house.
Phone 884.

FOR SALE—Six room house on full lot, garage for 4 machines, on South Lawn, 918. Inquire between 4 and 6 p. m.

FINANCIAL

Money to Loan 55

HOW TO GET MONEY
To meet your debts and get needed necessities is the question.
HERE IS THE ANSWER
See us, our business is lending money.
Get any amount—
$10 to $300
On your furniture, Victrola, piano, Live stock, etc. We allow you twenty months to repay, if desired. Interest at the legal rates.
For example—
Get $ 50.00, pay back $2.50 per Mo.
Get 100.00, pay back 5.00 per Mo.
With interest.
Other amounts in the same porportion.
Commonwealth Loan Company.
(Business Established 1910)
Room 14 Frew Bldg., Main St.
Coshocton O. Phone 858.
Under State Supervision.

Farms For Sale 51

51 A. FARM
For sale or exchange, in Oxford-tp. Sound set buildings, coal bank. Instructed to submit any reasonable proposition. Look at it and make offer and we may do business.
McConnell & Karr.

Public Sales 56

PUBLIC SALE
I will offer for sale on the Hugh Finlay farm, 2 miles from Roscoe, on June 19, at 1 o'clock, 1 general purpose mare, 1 Jersey cow, fresh, she is a good one, 1 cow, fresh first Sept., 1 surrey, set single harness, 1 saddle, new, 1 corn plow new, 1 cream separator, pitch forks and good sheppard dog, and other articles too numerous to mention. C. E. Dawson. L. J. Foster, auctioneer.

PUBLIC SALE
The undersigned will offer for sale at public auction at Beutenmiller's storage, N. Fourth-st., Coshocton, Ohio, on the 21st day of June, 1924, the personal property of Martha McFee, consisting in part of 1 victrola, 1 kitchen cabinet, 1 gas range, 2 gas heating stoves, 2 beds, springs and mattress, 1 dresser, 8 straight chairs, 6 rocking chairs, 1 leather rocker, 1 feather bed, 2 trunks, 1 porch swing, 2 tables, 1 cupboard, 2 stands, sewing machine, bed clothes, cooking utensils, and many other articles too numerous to mention. Sale to commence at 1 P. M. D. P. Binning, Administrator of the estate of Martha McFee, deceased.

PUBLIC SALE
The undersigned will offer for sale at public auction on the premises, the last house on the West side of No. 10th St in the City of Coshocton Saturday, June 21. Sale to begin at 2:30 p. m. The following described property: Kitchen table, cook stove, chairs, rocking chairs, dishes and cooking utensils, sausage grinder, dresser, stand, 2 pieces linoleum, carpets, 2 bed steads and springs, bed clothing, some fine quilts, couch and other numerous articles. Terms of sale cash. Geo. D. Klein, administrator of the Estate of Mary M. Burgess, deceased.

PUBLIC SALE
At the late residence Simon Pew, one mile east of Keene on W arsaw and Keene road, June 19, 1924, at 12:30 o'clock. Consisting of the following: stoves, dresser, tables, chairs rockers, stands, organ, cupboard, 4 feather beds, 4 bedsteads, bedclothes, carpets, rugs, kettles, kitchen utensils, pictures, canned fruit, jellies, cans, jars, crockery, hoes, rakes, forks, harness, buggy, corn sheller, wire fence, lumber, tools and other articles too numerous to mention. Terms of sale cash. Mrs. Simon Pew. Elmer Smalley, Auct.

OAKLANDS

William Fraelich of near Holmesville, was in this section last week one day.

Charles Klotz is making preparations to build a straw shed addition to his barn.

Mr. and Mrs. Carl Fink called at the home of the former's parents Mr. and Mrs. Howard Fink and family of near Laurel Knob Sunday afternoon.

William Conkle and N. E. Farver delivered calves to the Millersburg market Wednesday.

Russell Varnes made a business trip to Killbuck Thursday.

John Lahm had the misfortune to lose several valuable hogs last week.

Elmer Iylers lumber trucks of Baltic are busy hauling lumber from the Hawk woods to Baltic.

TIVERTON

Children's Day will be observed at the Reformed church at Logan Run Sunday morning, June 22. The Rev. Scott V. Rohrbaugh, of Tuscarawas, will be present.

Miss Lela Guthrie of Nellie, spent the week end with her school chum, Miss Linnie Fisher.

Henry C. Miller was at Coshocton, Monday on legal business.

Mrs. H. J. Rhodes, of St. Louis, Mo., returned home Monday, after a week's sojourn with her sister, Mrs. William H. Rahn, at Honey Run.

Golda Booth was in Coshocton, Monday, receiving instruction in music.

COSHOCTON ROUTE 6

Mr. and Mrs. H. A. Grace were shopping in Coshocton Saturday.

Mrs. J. G. Fry called on Mrs. George Stipe Saturday.

Opal Foster spent the week end with her parents, Mr. and Mrs. Irvin Foster.

Howard Valentine was in the city Saturday evening.

ANNOUNCEMENTS OF CANDIDATES

Editor The Tribune:
Please announce my name as candidate for County Surveyor, subject to the decision of the Republican primary, August 12, 1924.
W. F. PARK

Editor The Tribune:
Please announce my name as candidate for Sheriff subject to the decision of the Republican primary, August 12, 1924.
HAROLD MARQUAND.

Editor The Tribune:
Please announce my name as candidate for County Commissioner subject to the decision of the Democratic primary, August 12, 1924.
STEVE H. DAVIS.

Editor The Tribune:
Please announce my name as candidate for Sheriff subject to the decision of the Democratic primary, August 12, 1924.
CHARLES R. FOSTER.

Editor The Tribune:
Please announce my name as candidate for County commissioner subject to the decision of the Democratic primary, August, 12, 1924.
A. F. McCURDY.

Editor The Tribune:
Please announce my name as candidate for Representative subject to the decision of the Democratic primary, August 12, 1924.
GEORGE M. STILLINGER

Editor The Tribune:
Please announce my name as candidate for Sheriff subject to the decision of the Democratic primary, August 12, 1924.
JAMES M. STUART.

Editor The Tribune:
Please announce my name as candidate for County Commissioner, subject to the decision of the Democratic primary, August 12, 1924.
WILLIAM J. COX.

Editor The Tribune:
Please announce my name as candidate for Representative, subject to the decision of the Republican primary, August 12, 1924.
CLAY MILLER.

Editor The Tribune:
Please announce my name as candidate for Sheriff, subject to the decision of the Democratic primary, August 12, 1924.
GROVER AMES.

Editor The Tribune:
Please announce my name as candidate for County Treasurer, subject to the decision of the Democratic primary, August 12, 1924. LESTER E. ROAHRIG.

Editor The Tribune:
Please announce my name as candidate for County Treasurer subject to the decision of the Democratic primary, August 12, 1924.
J. E. WOLFE.

Editor The Tribune:
Please announce my name as candidate for State Senator, subject to the decision of the Democratic primary, August 12, 1924.
ROBERT L. ADAIR.

Editor The Tribune:
Please announce my name as candidate for County Commissioner, subject to the decision of the Democratic primary, August 12, 1924.
JOHN W. KAUFMAN.

Editor The Tribune:
Please announce my name as candidate for Sheriff subject to the decision of the Republican primary, August 12, 1924.
CHAS. E. GILL

Editor The Tribune:
Please announce my name as candidate for County Treasurer subject to the decision of the Democratic primary, August 12, 1924.
CLARENCE S. UNDERWOOD

Editor The Tribune:
Please announce my name as candidate for County Commissioner, subject to the decision of the Democratic primary, August 12, 1924.
R. J. BURRELL

Editor The Tribune:
Please announce my name as candidate for County commissioner, subject to the decision of the Democratic primary, August 12, 1924
J. J. GAMESTFELDER

Editor The Tribune:
Please announce my name as candidate for Probate Judge subject to the decision of the Democratic primary, August 12, 1924.
L. D. SCHOTT.

Editor The Tribune:
Please announce my name as a candidate for Probate Judge subject to the decision of the Democratic primary August 12, 1924.
W. H. COMPTON.

Editor The Tribune:
Please announce my name as a candidate for County Recorder subject to the decision of the Democratic primary August 12, 1924.
WILMER O. KREIS.

Editor The Tribune:
Please announce my name as candidate for County Treasure subject to the decision of the Democratic primary, August 12, 1924.
WALTER H. PARRISH.

Editor The Tribune:
Please announce my name as Candidate for Probate Judge subject to the decision of the Democratic primary, August 12, 1924.
PROCTOR N. LEECH.

Editor The Tribune:
Please announce my name as candidate for County Recorder subject to the decision of the Democratic primary August 12, 1924.
MRS. CORA B. RENNER.

Editor The Tribune:
Please announce my name as a candidate for County Recorder subject to the decision of the Democratic primary August 12, 1924.
CHAS. E. ROYER.

Editor The Tribune:
Please announce my name as candidate for County Treasurer subject to the decision of the Republican primary, August 12, 1924.
L. H. THOMSON.

Editor The Tribune:
Please announce my name as candidate for Sheriff subject to the decision of the Democratic primary, August 12, 1924.
JAMES WIGGINS.

Editor The Tribune:
Please announce my name as candidate for County Treasurer subject to the decision of the Republican primary, August 12, 1924.
W. L. CRAIG.

Editor The Tribune:
Please announce my name as candidate for Representative, subject to the decision of the Democratic primary, August 12, 1924.
FRED REINHART.

Editor The Tribune:
Please announce my name as candidate for Sheriff, subject to the decision of the Republican primary, August 12, 1924.
JOHN BRUNSKILL.

Editor The Tribune:
Please announce my name as candidate for County Recorder subject to the decision of the Democratic primary, August 12, 1924.
ALSIE D. TIMMONS.

Editor The Tribune:
Please announce my name as candidate for Representative subject to the decision of the Democratic primary, August 12, 1924.
W. T. NARRAGON.

Editor The Tribune:
Please announce my name as candidate for County Recorder subject to the decision of the Democratic primary August 12, 1924.
GROVER C. WAY.

Editor The Tribune:
Please announce my name as a candidate for Probate Judge subject to the decision of the Democratic primary August 12, 1924.
L. N. STAATS.

A new folding landing net for fishermen can be worn on a belt when closed, being extended and opened by a spring as a button is touched.

Try a Tribune Class Ad.

NOTICE OF APPOINTMENT
Estate of Roe L. Cochran deceased.
Notice is hereby given that Verna Cochran has been duly appointed and qualified as Administratrix of the Estate of Roe L. Cochran late of Coshocton County, Ohio, deceased.
Dated this 28 day of May, 1924.
MILO C. ELY
Judge of the Probate Court
Coshocton County, Ohio.
1 3 10 17

NOTICE TO NON-RESIDENT DEFENDANT
Bessie Snedecker, whose last known residence was Decatur, Michigan, will take notice that on the 19th day of May, 1924, Jesse Snedecker filed his petition against Bessie Snedecker in the Probate Court of Coshocton County, Ohio, being Case No. 19154, praying for divorce from said Bessie Snedecker on the ground of gross neglect of duty. Said case will be for hearing on and after the 4th of July, 1924.
JESSE SNEDECKER
Plaintiff.
GEORGE D. KLEIN, Attorney.
June 3 10 17 24

A PERFECTLY SILLY SITUATION ANYWAY YOU FIGURE IT— —By BUD FISHER (Copyright, 1921.)

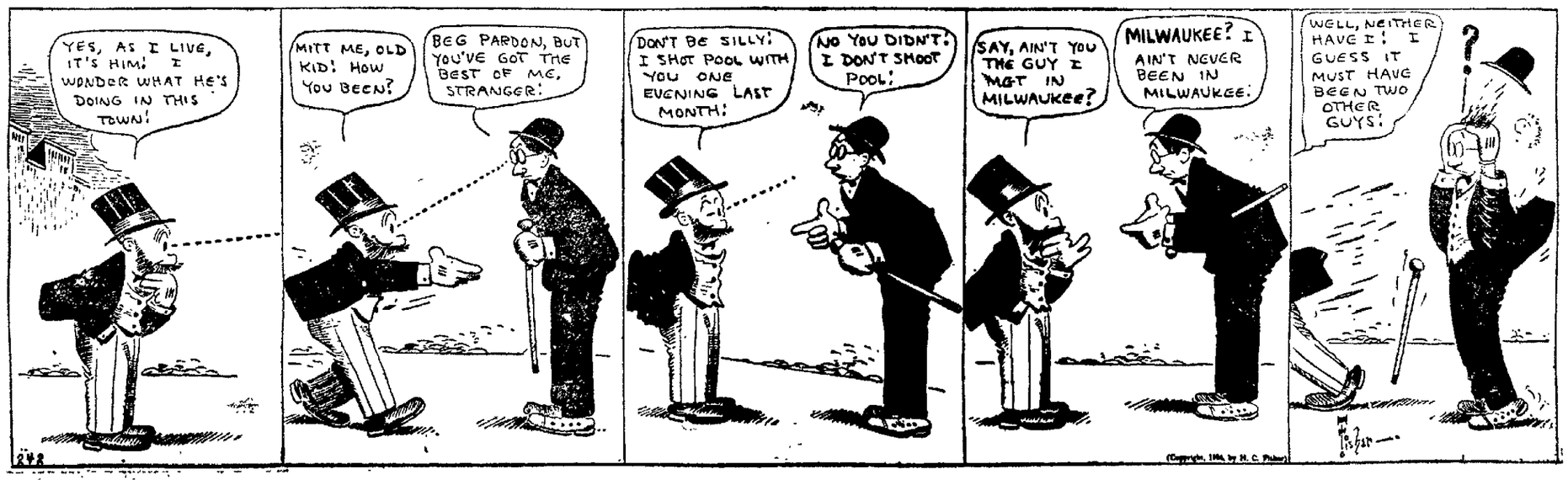

NewspaperARCHIVE® NewspaperARCHIVE®

Quick— that's the word!

say QUICK MOTHER'S OATS

for quick breakfasts with a flavor

Here are oats with all the richness, all the fine flavor of Mother's Oats. Yet they cook quick — quicker than toast, quicker than coffee!

Ask your grocer for QUICK Mother's Oats—and don't forget the word quick.

They're ready and waiting in 3 to 5 minutes.

They come in big, full-sized packages. They give you the vigor breakfasts that you need *in a jiffy*. "Milk and oats"—that's the premier strength and vigor combination.

Start tomorrow. Have this new breakfast delight.

Coupons in Every Package

Remember, too, every package of Quick Mother's Oats, as well as Mother's Oats and Mother's Aluminum Brand, contains coupons. And these coupons are good for valuable premiums.

That's just another reason for asking for this famous brand.

2 kinds of Mother's Oats Now at Grocers

Quick Mother's Oats and Mother's Oats. Get whichever you prefer

"Standard full size and weight packages—Medium: 1 pounds; Large: 3 pounds, 7 oz."

WILL ENFORCE SANITARY ICE CREAM MAKING

COLUMBUS, O., June 17 — A statewide investigation was launched today by the Ohio department of agriculture to determine whether ice cream manufacturing plants are making their product in a sanitary manner.

Thirty inspectors were assigned to the task of making rigid inspections of conditions in ice cream factories following a conference between C. V. Truax, state director of agriculture, Arthur Williams, chief dairy and food commissioner, and representatives of the Ohio Association of Ice Cream Manufacturers.

Hall's Catarrh Medicine

Those who are in a "run down" condition will notice that Catarrh bothers them much more than when they are in good health. This fact proves that while Catarrh is a local disease, it is greatly influenced by constitutional conditions.

HALL'S CATARRH MEDICINE consists of an Ointment which Quickly Relieves by local application, and the Internal Medicine, a Tonic, which assists in improving the General Health. Sold by druggists for over 40 Years. F. J. Cheney & Co., Toledo, O.

JCPenney Co. 525 DEPARTMENT STORES

Everything to wear for Men, Women and Children

We Save You Money

MAY SETTLE CAR STRIKE

CLEVELAND, June 17—A strong probability of a peaceful settlement of the wage dispute between the Cleveland Carmen's union and the Cleveland Railway Company operating the street car lines, was seen today, as President John Stanley, representing the company, went into conference with William Polk, and other company officials.

While terms of the settlement were undetermined, it was thot likely that Stanley might grant an immediate increase of five cents an hour toall platform men, with an increase of seven cents, later, conditioned upon the city council authorizing an increase in fare. The fare is now six cents.

It has been estimated that there are about 340,000 Indians remaining in the United States exclusive of Alaska.

VARICOSE VEINS ARE QUICKLY REDUCED

No sensible person will continue to suffer from dangerous swollen veins or bunches when the new powerful, yet harmless germicide called Emerald Oil can readily be obtained at Wimmer-Arnold Co., 2 Temple Bldg.

Ask for a two-ounce original bottle of Emerald Oil (full strength) and refuse substitutes. Use as directed and in a few days improvement will be noticed, then continue until the swollen veins are reduced to normal. It is guaranteed and is so powerful that it also reduces enlarged glands, goitres and wens.

HURLEY Thor IRONERS WASHING MACHINES

STRONG'S Radiola SUPPLIES

CHIGGERS

Instant relief on application. Prepare yourself by keeping on hand a bottle of

Eucall Jigger Remedy

35c Satisfaction guaranteed or money back. All druggists. Norwood Products Co., Delaware, O.

Everything for the JUNE BRIDE

Glass and Silver Buffet Sets. Candles and Candle Sticks in Glass, Silver and Wood. Goblets, Sherbets, Grape Juice Sets, and Lemonade Sets, in Hiesey Etched Patterns.

International Silver — Table Mats, Bread Trays, Fruit Basket, Candlesticks in plain and tapestry.

A visit to our store will assist you in selecting an appreciated as well as useful gift.

The Gray Hdwe. Co.

Where Price is Forgotten in Quality

COSHOCTON, O.

COMMUNISTS DISRUPTING CONVENTION

BY KENNETH CLARK

ST. PAUL, Minn., June 17—A little band of ten men, all admitted dyed-in-the-wool Communists, today threatened to dispute completely the Farmer-Labor Progressive third party convention which met here in opening session.

Three day's work behind closed doors, during which the leaders of the new third party movement thot they had succeeded in curbing the Communists, the thorn in the side of this convention, was rendered virtually useless when the radical element, manuevering for controlling position, pressed vigorously on the floor for full recognition and equal representation with all other groups in the meeting.

The Communists demanded not only official recognition of their party, but complete acceptance of their platform and plans for the immediate formation of a third party headed by an independent ticket of candidates from which Senator aL Follette, Republican, of Wisconsin, would be excluded.

Seldom has a political convention entered upon its work with such confusing problems and with so many cross currents of opinion. With the single exception of routing negotiation, not a major problem was settled when William Mahoney, temporary chairman, rapped the convention in order.

Until 12 hours ago it seemed that everything had been worked out satisfactorily. The program was to ignore the oCmmunists in the makeup of the convention and then proceed immediately to indorse La Follette for the presidency, if he decides to run.

The leaders, confident that La Follette's formal announcement was imminent, planned to have the convention select an executive committee the Communists demanded representation.

Then came the overnight change. Its suddenness was as dramatic as it was sensational.

Only Four of Balloons Have Made Landing

BRUSSELS, June 17.—Thirteen of the seventeen balloons that started in the international race for the James Gordon Bennett cup were still unreported at 9 o'clock a. m. Four of the entries, one Italian, one American and two British had made official landings.

It was a curious circumstance that, while the balloons started in an easterly direction after leaving Brussels, three landed west of Brussels and one to the southwest.

Unofficial estimates of the distances travelled by the balloons which landed were:

Crampino, Italian, Pilot Valle, landed near Fecamp, France, 165 miles; Uncle Sam, American, Pilot Honeywell, landed near Rouen, 160 miles; Banshee third, British Pilot Baldwin, landed near Metz, 115 miles; Margaret, British, Pilot Spencer, landed near Dippe, 145 miles.

Boy's Death is Still Unsolved

PHILADELPHIA, June 17—Mrs. Marie Scudera, taken into custody by police last night in connection with the finding of the body of a 3-yearold boy in a suit case here recently, which was identified as that of her son, was released today when she produced her son, alive and well.

Mrs. Catherine Bennard, a former neighbor of Mrs. Scudera, told police, after seeing the boy alive, that she had been mistaken in the identity of the dead child.

Mrs. Scudera was arrested after she had been on a shopping tour here. Her son was a farm near Monmouth Junction, N. J. and after her arrest she sent a friend after the child.

This throws the case back into the list of unsolved mysteries. Police have been working on the Scudera angle to the case and have found no other clues, they said.

NEVER BE WITHOUT IT for it immediately eases sudden, severe, colicky pains and cramps in stomach and bowels, deadly nausea and weakening diarrhoea. For children and grown-up use

CHAMBERLAIN'S COLIC and DIARRHOEA REMEDY

A very necessary home remedy.

RED PIMPLES ON FACE AND HANDS

Festered and Scaled Over, Very Sore and Itched Badly. Cuticura Heals.

"Pimples broke out and covered my face and hands. At first the pimples were hard and red and then festered and scaled over and were very sore. They itched so badly that I scratched and irritated the affected parts causing the pimples to bleed.

"I read an advertisement for Cuticura Soap and Ointment and sent for a free sample. I purchased more, and after using three cakes of Soap and three boxes of Ointment I was healed." (Signed) Miss Mabel Scott, 1819 Homewood Ave., Mishawaka, Ind., June 8, 1923.

For every purpose of the toilet and bath, Cuticura Soap, Ointment and Talcum are excellent.

Samples Free by Mail. Address: "Cuticura Laboratories, Dept. R, Malden 48, Mass." Sold everywhere. Soap 25c. Ointment 25 and 50c. Talcum 25c. Try our new Shaving Stick.

DAILY RADIO PROGRAM

(Compiled by United Press)

WEDNESDAY, JUNE 18.

Wednesday's Best Features.
WJZ, NEW YORK—Goldman Band concert.
WOR, NEWARK — Dr. Carl Ackley, hunter and explorer.
WBZ, SPRINGFIELD—Scotch musical program.

(Eastern Standard Time)

WEAF, NEW YORK—492
3-5 P. M.—Teede Bloom, pianist; Wright and Bensinger, harmony singers; Fay Milbar's Society Orchestra; stories and songs for children.
5 P. M.—Dinner music from the Waldorf.
6 P. M.—Synagogue services. Mabel Henderson, mezzo-contralto. Columbia University psychology lecture. Gold Dust Twins. Chiclet Orchestra. Everyady Man-About-Town.

WJZ, NEW YORK—455
Noon-5 P. M.—WJZ matinee program.
6 P. M.—Irving Seizer's Orchestra.
6:20 P. M.—Financial developments.
6:30 P. M.—Irving Seizer's Orchestra.
7:15 P. M.—Edwin Frank Goldman's Symphony Band, direct from the Mall, Central Park.
9 P. M.—City Official Series talk.
9:15 P. M.—Florence Gilmour, soprano.
9:30 P. M.—Emil Coleman's Orchestra.

WHN, NEW YORK—360
1:15-4:30 P. M.—Popular program.
6:30-9:30 P. M.—WHN favorite artists.

WJY, NEW YORK—405
(Silent night for WJY.)

WOR, NEWARK—405
1:30-3P. M.—Anna Barwig, soprano.
5:15 P. M.—Baudistel's Orchestra.
5:55 P. M.—Daily sports resume.
7 P. M.—Talk, O. E. Dunlap Jr.
7:15 P. M.—Raymond Parker, tenor.
7:30 P. M.—Dr. Carl Ackley, African big game hunter and explorer.
7:45 P. M.—Ruth Donaldson, soprano.
8 P. M.—Elsa Schill, violinist.
8:15 P. M.—William L. Guggolz, baritone, and Raymond Parker, tenor.
9 P. M.—Bell Symphony Orchestra.

WIP, PHILADELPHIA—509
2:30 P. M.—Comfort's Philharmonic Orch.
5:05 P. M.—Dick King's Orchestra.
6 P. M.—Uncle Wip's Bedtime Stories.

WFI, PHILADELPHIA—395
5 P. M.—Sunny Jim, the Kiddies' Pal.
5:30 P. M.—Meyer Davis' Orchestra.

WOO, PHILADELPHIA—509
6:30 P. M.—Adelphia Concert Orchestra.
7:15 P. M.—Organ recital, Mary E. Vogt.
7:45 P. M.—Address.
8 P. M.—WOO Orchestra and soloists.

WCAP, WASHINGTON—469
7:25 P. M.—Major league results.
7:30 P. M.—Concert, U. S. Navy Band.
9-10 P. M.—WCAP Studio Program.

WRC, WASHINGTON—469
3-6 P. M.—Matinee program.
6 P. M.—Children's Hour, Peggy Albion.

KDKA, PITTSBURGH—326
2:15-5 P. M.—Baseball scores.
5:30 P. M.—Dinner concert program.
6:30 P. M.—The Children's Period.
7:30 P. M.—Safety address, F. H. Babcock
7:40 P. M.—Stockman & Farmer reports.
8 P. M.—Concert, Westinghouse Band.

WCAE, PITTSBURGH—462
5:30 P. M.—Penn Dinner Concert.
6:30 P. M.—The Sunshine Girl.
7:30 P. M.—Golden Rose Melody Boys.

WGY, SCHENECTADY—380
5:30 P. M.—"Adventure Story."
(Silent night for WGY.)

WGR, BUFFALO—319
5 P. M.—Lopez-Stalter Orchestra.
8 P. M.—Evening Concert Program.
10 P. M.—Lopez-Stalter Orchestra.

WBZ, SPRINGFIELD—337
5 P. M.—Dinner music, WBZ Trio.
6 P. M.—Baseball, news, markets.
6:30 P. M.—Kiddies' bedtime story.
6:40 P. M.—WBZ Trio, assisted by Charles H. Young, tenor.
7:30 P. M.—Clan MacGregor Pipe Band and Clan MacGregor Male Quartet.
10:30 P. M.—Leo Reisman's Orchestra.

WNAC, BOSTON—278
2 P. M.—Play-by-play description of the Harvard-Yale baseball game, direct from Soldier's Field.
5 P. M.—Children's half hour.
5:30 P. M.—WNAC Dinner Dance.
7 P. M.—Concert program.

WLW, CINCINNATI—360
2 P. M.—Richmond (Ind.) instrumental trio; Harry Frankel, entertainer; Irma McFarland, contralto.

WTAM, CLEVELAND—390
6-7:30 P. M.—Statler dinner concert.
8-9 P. M.—WTAM Studio Program.
9:05-11 P. M.—New Philadelphia Night; Saxophone Serenaders; Oscar Pasquer, clarinet; Paul Murray, 'cello; J. Fentimore Helmick, basso; Virginia Huffman, soprano; Charles Murray, baritone; Virginia Murray, pianist.

WJAX, CLEVELAND—390
(Silent night for WJAX.)

WWJ, DETROIT—517
Noon—Detroit News Orchestra.
3 P. M.—Schmeman's Concert Band.
5 P. M.—Baseball scores.
8:30 P. M.—Schmeman's Concert Band.
9:30 P. M.—Detroit News Orchestra.

WCX, DETROIT—517
6 P. M.—Tuller dinner concert.
7 P. M.—Evening concert program.

CKAC, MONTREAL—425
3:30 P. M.—Jos. C. Smith's Orchestra.

PWX, HAVANA—400
8:30 P. M.—Concert by the staff band of the Cuban Navy.

(Central Standard Time)

KYW, CHICAGO—536
6:45 P. M.—Children's bedtime story.
8 P. M.—Jonka DeBabary's Orchestra.
7 P. M.—KYW Feature Program.
8:45-11:30 P. M.—KYW Midnight Revue.

WMAQ, CHICAGO—447.5
5 P. M.—Chicago Theatre organ.
5:30 P. M.—Stories for children.
7 P. M.—Northwestern U. program.
7:30 P. M.—"The Three Wishes," play by McLean College students.
8:15 P. M.—"In a Persian Garden," by Proeport (Ill.) quartet.

WGN, CHICAGO—370
7-10 P. M.—Concert program. Dance music by the Oriole Orchestra.

WDAP, CHICAGO—360
7 P. M.—Safety address, F. H. Babcock
10 P. M.—Jack Chapman's Orchestra.

WLAG, MINNEAPOLIS—417
5:30 P. M.—Children's hour program.
6 P. M.—Sport hour talks.
7:30 P. M.—Farm lecture program.

WHA, MADISON—536
7:30 P. M.—Educational talk by University of Wisconsin.

KSD, ST. LOUIS—544
6:45 P. M.—Aberph's Concert Ensemble.
9 P. M.—Studio Program.
11 P. M.—Rodemich's Dance Orchestra.

WDAF, KANSAS CITY—411
3:30 P. M.—The Star's Radio Trio.
6-7 P. M.—School of the Air.
11:45 P. M.—Nighthawk Frolic: The Plantation Players.

WHB, KANSAS CITY—411
2-3 P. M.—Ladies' Hour Program.
7-8 P. M.—Sweeney Radio Orchestra.

WOAW, OMAHA—526
(Silent all day.)

WOC, DAVENPORT—484
6:30 P. M.—Sandman's Visit.
6:50 P. M.—Sport news. Weather.
8 P. M.—William Beasley, organist.

WOS, JEFFERSON CITY—440.9
5 P. M.—Talk for dairymen.
8:20 P. M.—Old-time barn dance tunes by the String Trio.

WSB, ATLANTA—429
3 P. M.—Play-by-play baseball.
5:30 P. M.—Miss Bonnie Barnhardt.
8-9 P. M.—Silent tonight.
10:45 P. M.—Late concert broadcast.

WHAS, LOUISVILLE—400
4-5 P. M.—Orchestra. Features.
7:30 P. M.—Elliott's Falls Cities Serenaders. Mrs. M. E. Burchett, pianist.

WMC, MEMPHIS—500
(Silent night for WMC.)

WFAA, DALLAS—476
(WFAA silent afternoon and evening.)

WBAP, FORT WORTH—476
9:30 P. M.—Old-time tunes by the Cole Disneville (Texas) Stringed Band.

(Pacific Coast Standard Time)

KGO, OAKLAND—312
3 P. M.—Short musical program.
4 P. M.—St. Francis Concert Orchestra.
6:45 P. M.—Final news and stocks.

KHJ, LOS ANGELES—395
12:30 P. M.—Coy Barkley's Orchestra.
2:30 P. M.—Matinee musicale.
6 P. M.—Art Hickman's Orchestra.
6:45 P. M.—Children's program.
8 P. M.—Margaret Melrose, soprano.
10 P. M.—Art Hickman's Orchestra.

KFI, LOS ANGELES—469
6:45 P. M.—Detective stories.
8-10 P. M.—Studio concerts.
10 P. M.—Coy Barkley's Orchestra.
11 P. M.—Cocoanut Grove Orchestra.

KPO, SAN FRANCISCO—423
1 P. M.—Rudy Seiger's Orchestra.
2:30 P. M.—Jack Fait's Orchestra.
4:30 P. M.—Fairmont Hotel Orchestra.
5:30 P. M.—Children's hour stories.
7 P. M.—Rudy Seiger's Orchestra.
8 P. M.—Bradfield's Versatile Band.

KGW, PORTLAND—492
7:30 P. M.—Baseball, weather, markets.
8 P. M.—Walker Brothers' Orchestra.
10 P. M.—George Olsen's Orchestra.

Central Standard Time one hour later than Eastern.
Pacific Coast Standard Time two hours later than Central.
Daylight Saving Time one hour later than Standard Time.

The Radio Column

Timely Tips and Suggestions on the Latest Diagrams and Hookups—Simplified

BEFORE BUYING TEST AUDION IN A SET

May Be a Defective Tube Altho the Filament Lights Up

BY CARLTON E. BUTLER
Radio Engineer

If your radio set does not come up to expectations there are a number of places to look for trouble. Check your circuit over carefully for wrong connections, take a reading of your storage battery and find out the voltage of your B battery. If the trouble is not in any of these places it may be in the tubes.

The usual method of testing tubes in a store when you buy them is for the dealer to show you that the filament will light up by placing it across a battery. This test proves one thing and one thing only, that the filament is not broken. This is probably done for the dealer's protection as well as your own. He doesn't want to have customers coming back with tubes they have burned out or broken thru carelessness and demand a replacement on the grounds that it was that way when they bought it.

This is about the same as if you went to the grocery store for the purpose of buying eggs and the grocer took pains to show you that each and every egg was intact. Whether or not they would be suitable for table purposes he would leave to your good fortune.

You wouldn't buy your eggs in this manner. Why buy your vacuum tubes the same way? Insist on a curve of the performance of the tube (a few radio stores in charge of competent radio men can do this) and in this manner you have an actual statement of how the tube will act for you in your receiver.

At least insist in trying the tube out in a receiving set that is tuned in on a signal of weak audibility. If the tube is OK you will readily realize it from the volume of the signal. If the tube is defective, altho the filament may still light, you will find that the signals do not come thru as they should.

Copyright 1924 by the S. U. L. Technical Syndicate.

Maughan Plans to Start Thurs.

NEW YORK, June 17—If atmospheric conditions are favorable Lieutenant Russel T. Maughan, army flyer, will attempt his dawn to dusk trans-continental airplane flight next Thursday, he said today.

Maughan plans to start at 3:33 a. m. (daylight saving time3 in an army pursuit plane and to reach San FFrancisco inside of 17 hours, maintaining an average speed of 160 miles an hour.

MAJOR OPERATION

Mrs. Carl Phillips, West Lafayette, will undergo a major operation at the City hospital, Tuesday.

LEMONS BLEACH THE SKIN WHITE

The only harmless way to bleach the skin white is to mix the juice of two lemons with three ounces of Orchard White, which any druggist will supply for a few cents. Shake well in a bottle, and you have a whole quarter-pint of the most wonderful skin whitener, softener and beautifier.

Massage this sweetly fragrant lemon bleach into the face, neck, arms and hands. It can not irritate. Famous stage beauties use it to bring that clear, youthful skin and rosy-white complexion; also as a freckle, sunburn and tan bleach. You must mix this remarkable lotion yourself. It can not be bought ready to use because it acts best immediately after it is prepared.

Finger Prints Identify Man

COLUMBUS, O., June 17—Lawrence E. Marcy was the name of the World war veteran, who died here of heart disease and was buried last Saturday after a week of unsuccessful attempts to identify him, it was learned today.

Advices from the bureau of naval identification, Washington, D. C., received here stated that the finger prints of the deceased sent them were identical with those of Marcy, whose home was in Chemung, N. Y.

Marcy came to Columbus from Zanesville to attend the recent reunion of the Rainbow division.

EVANGELICAL CHURCH CONVENTION OPENED

CINCINNATI, June 17—The eighth annual convention of the English district, Missouri synod, Evangelical church, was to open here today. The report of the committee on architecture will be one of the principal features. Uniform distinctive designing in the building of Lutheran churches will be advocated.

BURNED TO DEATH

CHARLESTON, W. Va., June 17—Henry Ehman, 18, son of Henry Ehman, prominent farmer, was burned to death in a fire that destroyed the Ehman home here today.

The youth was trapped when he went back into the blazing house from which the family had fled to get a wrap for his mother, who was thinly clad. The charred body was recovered several hours later.

GUILTY OF MURDER

CINCINNATI, June 17—Wesley Belcher, 24, Parksville, Ky., was found guilty of first degree murder by a jury late last night in connection with the shooting of Policeman William Bond on April 20.

HAY MAKING TIME IS HERE

—We can Furnish you an outfit consisting of a side delivery rake and tedder and hay loader at a price you can afford to pay

—Service and Satisfaction Guaranteed—

THE FARMERS EXCHANGE

"It's Your Store"

Market Reports

Pittsburgh Live Stock

PITTSBURGH, June 17.—CATTLE—Supply light, market steady.

Prime	1000@1025
Good	915@ 975
Tidy butchers	915@ 950
Fair	700@ 800
Common	500@ 650
Common to good fat bulls	400@ 650
Common to good fat cows	200@ 675
Heifers	500@ 925
Fresh cows and springers	30@ 90
Veal calves	1100
Heavy and thin calves	400@ 800

SHEEP AND LAMBS — Receipts 200, market steady.

Prime wethers	800@ 850
Mixed	700@ 800
Fair mixed	500@ 600
Culls and common	200@ 600
Lambs	1400
Lambs	1650

HOGS—Receipts 1000, market active to 5c higher.

Prime heavy hogs	770
Medium	770
Heavy yorkers	775@ 780
Light yorkers	675@ 725
Pigs	650@ 725
Roughs	500@ 600
Stags	300@ 350

Cleveland Live Stock

CLEVELAND, June 17.—CATTLE—Receipts 2000, market slow.

Choice fat steers	900@1000
Good to choice butcher steers	800@ 900
Fair to good butcher steers	600@ 700
Fair to good butcher steers	600@ 750
Good to choice heifers	700@ 800
Good to choice butcher bulls	600@ 700
Good to choice cows	500@ 650
Fair to good cows	300@ 450
Common cows	200@ 350

CALVES — Receipts 500, market steady.

Good to choice veal calves	1000@1100
Fair to good	800@1000

SHEEP AND LAMBS — Receipts 1500, market slow and weak.

Good to choice lambs	1500@1600
Fair to good	1100@1300
Good to choice wethers	700@ 800
Good to choice ewes	500@ 600
Mixed ewes and wethers	600@ 750
Culls and common	200@ 400

HOGS — Receipts 2500, market 15 to 20c higher.

Yorkers	775
Mixed	775
Heavies	760
Mediums	760
Pigs	650
Roughs	800
Stags	450

Chicago Live Stock

CHICAGO, June 17. — HOGS — Receipts 30,000, market strong to 10c higher.

Bulk	700@ 730
Top	740
Heavyweight	715@ 740
Medium weight	705@ 735
Light weight	700@ 725
Light lights	575@ 700
Heavy Pck. sows, smooth	655@ 675
Packing sows, rough	635@ 655
Pigs	525@ 625

CATTLE — Receipts 6000, market 15 to 25c higher.

BEEF STEERS	
Choice and prime	1025@1125
Medium and good	850@ 950
Good and choice	1000@1100
Common and medium	750@ 900
BUTCHER CATTLE	
Heifers	500@ 550
Cows	400@ 800
Bulls	400@ 700
CANNERS AND CUTTERS	
Cows and heifers	225@ 385
Canner steers	450@ 700
Veal calves (Light and Handyweight)	800@1000
Feeder steers	600@ 875
Stocker steers	550@ 850
Stocker cows and heifers	350@ 600
Stocker calves	550@ 850

SHEEP — Receipts 9000, market steady to strong.

Lambs fat	1500@1650
Lambs culls and common	750@1000
Spring lambs yearlings	1250@1425
Yearling wethers	700@ 850
Ewes	500@ 600
Ewes, culls and common	200@ 350
Breeding ewes	750@1150
Feeder lambs	1100@1300

BIRTH NOTES

A daughter was born Saturday to Mr. and Mrs. John Senter, Prospect-st. The baby has been named Ruby Jean.

The son born Saturday evening to Mr. and Mrs. Roy Miller, of Columbus, at the home of the latter's father, George Sharp, West Chestnut-st, has been named Wendell William.

A son was born Sunday to Mr. and Mrs. Budd Jacobs, Possomm Hollow.

Born, to Mr. and Mrs. Russell Cupps, near Randles bridge, south of town, a son, today.

KILLED BY TRUCK

LORAIN, June 17—Stancil Turton, 20, was killed, and George Knox, 18, was seriously injured when a dairy truck driven by Turton crashed into a street car here today. Turton was caught beneath the truck. Knox was riding with Turton and is not expected to live, it was said.

LOCAL MARKET QUOTATIONS

(Corrected by Hanley Milling Co.)

Wholesale	
Coshocton mills paying:	Per Bu.
No. 2 red winter wheat	$ 1.05
Straw, baled, per ton	10.00
New ear corn	.80

SEED MARKET

(Corrected by Charles E. Lorenz)

Selling Price	
Red Clover, per bushel	$14.50
Alfalfa, per bushel	15.00
Blue Grass, per bushel	4.50
Orchard Grass, per bushel	3.50
White Sweet Clover, bushel	10.50
Timothy seed, per bushel	4.50
Rape, per pound	.15
Mammoth Clover	15.50
Alsike	11.50
Oyster shells, 100-lb. sack	1.10
Nitrate of soda, lb.	.05

PRODUCE

Wholesale Prices	
Eggs	.21
Country butter	.25
Potatoes	1.00
Retail Prices	
Eggs	.25
Country butter	.35
Lard	.18
Oleomargarine	.30
Sugar, 25-lb. sack	2.15
Sugar, per 100 lbs.	8.60
Potatoes, per lb.	.02½

POULTRY

(Corrected by Charles E. Lorenz)

Buying Price	
Hens	26c lb
Ducks	15c lb
Geese	14c lb
Turkeys	28c lb
Colored broilers	30c lb
Old roosters	10c lb
Leghorn broilers	25c lb
Leghorns	15c lb
RETAIL PRICE	
Hens	25c lb
Ducks	20c lb
Turkeys	35c lb
Geese	20c lb
Old roosters	15c lb
Broilers, colored	30c lb
Leghorns	20c lb

CLEVELAND PRODUCE

BUTTER—Extra 41½@43½, prints 43½@44½, firsts 41½@42½, packing 25@28.

EGGS—Fresh 28, Ohio firsts 26, western firsts 26.

OLEO, nut 24@26, high grade animal oils 27@27½, lower grades 20@25.

CHEESE—York State 28@30.

POULTRY—Live heavy fowls, per lb. 24@26, roosters 13@14, springers 25@28.

STRAWBERRIES 400 crate.

BEANS—Dried navy, per lb. 6½.

CABBAGE 250@300 crate.

POTATOES, new 275 per cwt.

TOMATOES 28½@32½.

ONIONS 10@15 doz. bunches.

CUCUMBERS 8½ each.

NEW YORK PRODUCE

Wool dull.

Domestic fleece XX Ohio 48@53.

Domestic pulled, scoured basis 72@108.

Domestic Texas scoured basis 105@132.

Domestic territory scoured basis 88@132.

Raw sugar (Centrifugals) strong.

Cubas 528.

Porto Ricos 528.

Refined sugar stronger.

Granulated 655@690.

Chicago Grain Opening

CHICAGO, June 17.—Wheat opened ⅝ to ¼ lower. Corn ¼ to ½ lower. Oats ⅛ to ⅜ lower.

Wheat—July 113¼@½. Sept. 115@⅛. Dec. 117@⅜.

Corn—July 82. Sept. 81½@⅝. Dec. 74⅝@¾.

Oats—July 46¼@½. Sept. 42¼@⅜. Dec. 44.

Lard—July 1067. Sept. 1098. Oct. 1107.

Ribs—July 1000.

New York Stock Market

NEW YORK, June 17.—Buying of public utilities featured trading at the opening of the stock market today. Brooklyn Union Gas was particularly strong, rising 2½ points to 65.

The industrial list showed steadiness. United States Steel rose ¼ to 97¼. Bethlehem Steel ⅝ to 47⅝.

Oils were steady, Cosden advancing ¼ to 27⅜.

Rails opened firm, Southern Pacific rising ½ to 91⅝ and Chesapeake & Ohio ⅜ to 80⅝.

LIBERTY BONDS

NEW YORK, June 17. — Opening: first 3½s 101.10, first 4¼s 102.2, second 4¼s 101.10, third 4¼s 102, fourth 4¼s 102.6, new 4¼s 104.

EXCURSION SUNDAY

The Pennsylvania Railroad Co. will run its second excursion to Cincinnati from Dennison on Sunday, June 22.

Many from here are planning to make the trip. Pittsburgh and Cincinnati will play.

The train will leave Coshocton Sunday morning at 6:35 o'clock and leave Cincinnati for Coshocton at 5:10 p. m. Central time.

Tribune Advertising is an Investment—Not an Expense

NEWSPAPER ARCHIVE® NEWSPAPER ARCHIVE®